

JOINT PUBLIC NOTICE

August 12, 2019

United States Army
Corps of Engineers
New Orleans District
Regulatory Branch
7400 Leake Avenue
New Orleans, Louisiana 70118

State of Louisiana
Department of Environmental Quality
Water Permits Division
Post Office Box 4313
Baton Rouge, Louisiana 70821-4313

(504) 862-1217
Project Manager
Kenny Blanke
Kenneth.G.Blanke@usace.army.mil
MVN 2013-01561-CQ

(225) 219-3225
Project Manager
Ms. Elizabeth Hill
WQC Application Number
WQC 130814-01

Section 408# 408-MVN-2019-0019

Interested parties are hereby notified that a permit application has been received by the New Orleans District of the U.S. Army Corps of Engineers pursuant to: [X] Section 10 of the Rivers and Harbors Act of March 3, 1899 (30 Stat. 1151; 33 USC 403); and/or [X] Section 404 of the Clean Water Act (86 Stat. 816; 33 USC 1344) and [X] Section 14 of the Rivers and Harbors Act of 1899 (33 U.S.C. Section 408).

Application has also been made to the Louisiana Department of Environmental Quality, Office of Environmental Services, for a Water Quality Certification (WQC) in accordance with statutory authority contained in LRS30:2074 A(3), and provisions of Section 401 of the Clean Water Act (P.L.95-17).

MISSISSIPPI RIVER REINTRODUCTION INTO MAUREPAS SWAMP IN MULTIPLE PARISHES

NAME OF APPLICANT: Coastal Protection and Restoration Authority, Attn: Elizabeth Davoli, 150 Terrace Avenue, Baton Rouge, Louisiana 70802.

LOCATION OF WORK: Located on an approximate 270-acre site, in Multiple Sections, Township 11 South, Range 6 East, left descending bank of the Mississippi River, river mile 144, with associated guide levees and conveyance channel extending northerly for approximately 5.5 miles into the Maurepas Swamp, near Garyville, Louisiana, located in Ascension Parish, as shown on the enclosed drawings (Latitude 30.0509333 N Longitude -90.6434778 W). This project is located in the Pontchartrain Basin – Amite River watershed (HUC 08070202).

CHARACTER OF WORK: The applicant is requesting a Department of the Army permit authorization to clear, grade, excavate, place and maintain fill material for the construction of the Mississippi River Reintroduction into Maurepas Swamp (CWPPRA PO-29). The project would consist of the excavation of an intake channel in the Mississippi River bature, a gated structure would be built through the levee, and three 10' x 10' box culverts would be installed to convey river water under the levee and River Road. The culverts would discharge into a large sand settling basin, connected to a 5.5 mile long banked conveyance channel, which would divert flow to the Maurepas Swamp. Four 8' x 8' box culverts will be installed to cross under the Canadian National Railway, a bridge will be constructed over the Kansas City Southern Railway and six 9' x 9' box culverts will be installed to cross under US Hwy. 61. As the conveyance

channel proceeds north of US Hwy. 61, the channel would follow the existing Hope Canal alignment to ultimately distribute the diverted water into the wetlands 1,000' north of Interstate 10. Rock weirs would be installed at Blind River, Bourgeois Canal and Bayou Secret. Five cuts would be created in the abandoned railroad embankment north of Interstate 10 and east of Blind River. Ten check valves would be installed on the north side of Interstate 10 on the existing culverts under the interstate. Approximately 1,025,808 cubic yards of native material would be excavated and disposed of off-site; 472,441 cubic yards of topsoil/dirt; 85,340 cubic yards of soil/cement mixing; 10,344 cubic yards of crushed stone/gravel; 4,400 cubic yards of rock and 700 cubic yards of concrete would be hauled in from offsite sources and placed as fill as a result of project implementation. Approximately 160 acres of wetland habitat and 20 acres of non-vegetated waterbottoms may be impacted as a result of this proposed activity. The applicant has claimed that the project has been designed to avoid and minimize direct and secondary adverse wetland impacts to the maximum extent practicable while providing the maximum hydrologic restoration benefit target area to Maurepas Swamp habitat. The applicant is proposing to utilize best management practices during and after the construction phase of the project. The applicant has designed this project as a hydrologic restoration project and has claimed that the project is self-mitigating due to anticipated project benefits to approximately 36,120 acres of swamp habitat, therefore compensatory mitigation is not anticipated.

The comment period for the Department of Army Permit and the Louisiana Department of Environmental Quality will close in **30 days** from the date of this joint public notice. Written comments, including suggestions for modifications or objections to the proposed work, stating reasons thereof, are being solicited from anyone having interest in this permit and/or this WQC request and must be mailed so as to be received before or by the last day of the comment period. Letters concerning the Corps of Engineers permit application must reference the applicant's name and the Permit Application Number, and be mailed to the Corps of Engineers at the address above, **ATTENTION: REGULATORY BRANCH**. Similar letters concerning the Water Quality Certification must reference the applicant's name and the WQC application number and be mailed to the Louisiana Department of Environmental Quality at the address above.

The application for this proposed project is on file with the Louisiana Department of Environmental Quality and may be examined during weekdays between 8:00 a.m. and 4:30 p.m. Copies may be obtained upon payment of costs of reproduction.

Corps of Engineers Permit Criteria

The decision whether to issue a Section 10/404 permit will be based on an evaluation of the probable impacts, including cumulative impacts of the proposed activity on the public interest. That decision will reflect the national concern for both protection and utilization of important resources. The benefit which reasonably may be expected to accrue from the proposal must be balanced against its reasonably foreseeable detriments. All factors which may be relevant to the proposal will be considered including the cumulative effects thereof; among those are conservation, economics, aesthetics, general environmental concerns, wetlands, historic properties, fish and wildlife values, flood hazards, floodplain values, land use, navigation, shoreline erosion and accretion, recreation, water supply and conservation, water quality, energy needs, safety, food and fiber production, mineral needs, considerations of property ownership and, in general, the needs and welfare of the people.

This request will also be reviewed pursuant to Section 408 and USACE Engineering Circular (EC) 1165-2-220, which provides policy and procedural guidance for processing requests to alter USACE civil works projects.

The decision whether to grant permission for the requested alteration will be based on several factors. The benefits that reasonably may be expected to accrue from the proposal will be balanced against its reasonably foreseeable detriments. Review of the requests for

modification will be reviewed by a USACE technical review team considering the following factors:

- 1) Potential to Impair the Usefulness of the Project. Proposed alterations will be reviewed to determine whether the alteration would limit the ability of the USACE project to function as authorized, or would compromise or change any authorized project conditions, purposes or outputs. If USACE determines that the usefulness of the authorized project would be impaired, the request will be denied.
- 2) Potential to be Injurious to the Public Interest. Proposed alterations will be reviewed to determine the probable impacts, including cumulative impacts, on the public interest. Factors that may be relevant to the public interest depend upon the type of USACE project being altered and may include, but are not limited to, such things as conservation, economic development, historic properties, cultural resources, environmental impacts, water supply, water quality, flood hazards, floodplains, residual risk, induced damages, navigation, shore erosion or accretion, and recreation. This evaluation will consider information received from the interested parties, including tribes, agencies, and the public. The decision whether to approve an alteration will be determined by the consideration of whether benefits are commensurate with risks. If the potential detriments are found to outweigh the potential benefits, then it may be determined that the proposed alteration is injurious to the public interest.

The US Army Corps of Engineers is soliciting comments from the public, federal, state, and local agencies and officials, Indian Tribes, and other interested parties in order to consider and evaluate the impacts of this proposed activity. Any comments received will be considered by the US Army Corps of Engineers to determine whether to make, modify, condition, or deny a permit for this proposal. To make this decision, comments are used to assess impacts on endangered species, historic properties, water quality, general environmental effects, and other public interest factors listed above. Comments are used in the preparation of an Environmental Assessment and/or an Environmental Impact Statement pursuant to the National Environmental Policy Act. Comments are also used to determine the need for a public hearing and to determine the overall public interest of the proposed activity.

The New Orleans District is unaware of properties listed on the National Register of Historic Places near the proposed work. The possibility exists that the proposed work may damage or destroy presently unknown archeological, scientific, prehistorical, historical sites, or data. Copies of this notice are being sent to the State Archeologist and State Historic Preservation Officer.

Our initial finding is that the proposed work would not affect any species, nor affect any habitat designated as critical to the survival and recovery of such species, listed as endangered by the U.S. Department of Commerce.

The New Orleans District has determined that the proposed project may affect the pallid sturgeon (*Scaphirhynchus albus*) and will require additional consultation with the U.S. Fish and Wildlife Service and will have no effect on other known species. These determinations are based on the Standard Local Operating Procedure for Endangered Species of Louisiana (SLOPES), dated October 22, 2014, between the U.S. Army Corps of Engineers and U.S. Fish and Wildlife Service, Ecological Services Office.

This notice initiates the Essential Fish Habitat (EFH) consultation requirements of the Magnuson-Stevens Fishery Conservation and Management Act. The applicant's proposal would result in the destruction or alteration of 0 acres of EFH utilized by various life stages of red drum and penaeid shrimp. Our initial determination is that the proposed action would not have a substantial adverse impact on EFH or federally managed fisheries in the Gulf of Mexico. Our final determination relative to project impacts and the need for mitigation measures is subject to review by and coordination with the National Marine Fisheries Service.

If the proposed work involves deposits of dredged or fill material into navigable waters, the evaluation of the probable impacts will include the application of guidelines established by the Administrator of the Environmental Protection Agency. Also, a certification that the proposed activity will not violate applicable water quality standards will be required from the Department of Environmental Quality, Office of Environmental Services, before a permit is issued.

Any person may request, in writing, within the comment period specified in this notice, that a public hearing be held to consider this application. Requests for public hearings shall state, with particularity, the reasons for holding a public hearing.

The applicant has certified that the proposed activity described in the application complies with and will be conducted in a manner that is consistent with the Louisiana Coastal Resources Program. The Department of the Army permit will not be issued unless the applicant received approval or a waiver of the Coastal Use Permit by the Department of Natural Resources.

You are requested to communicate the information contained in this notice to any other parties whom you deem likely to have interest in the matter.

JOHN M. HERMAN
Chief, Central Evaluation Section
Regulatory Branch

Enclosure

RIVER REINTRODUCTION INTO MAUREPAS SWAMP

PROJECT NO. PO-0029
ST. JOHN THE BAPTIST PARISH, LOUISIANA



PROJECT LOCATION
ST. JOHN THE BAPTIST
PARISH

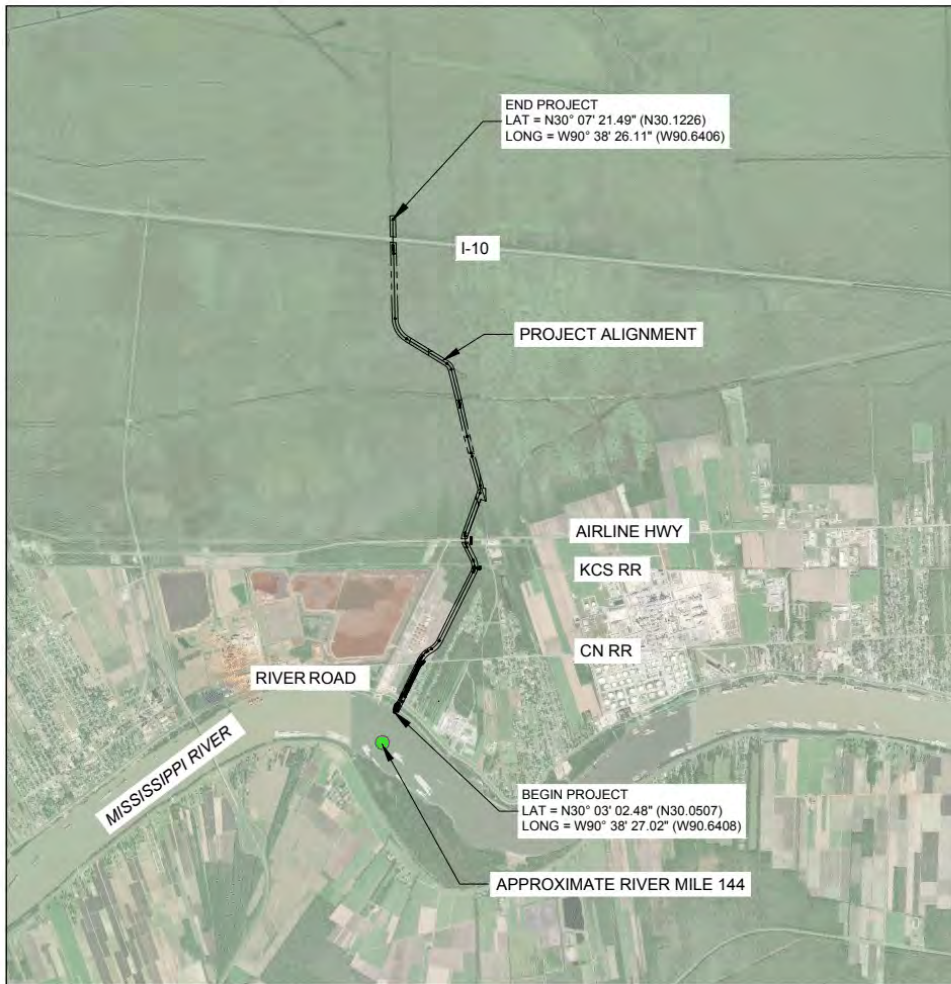

TOTAL PROJECT LENGTH = 5.3 MILES

N.T.S.



STATE
PROJECT
SPONSOR

CONSULTANT PROJECT ENGINEER

CED DIRECTOR

CED ENGINEER MANAGER

CED PROJECT ENGINEER

**PRELIMINARY
FOR PERMIT
PURPOSE ONLY**

ALBERT P. OLIVIER CIVIL
ENGINEER OF RECORD DISCIPLINE

LA.	36348	MARCH 2019	
STATE	LICENSE NO.	DATE	



**LOUISIANA COASTAL PROTECTION
AND RESTORATION AUTHORITY**

150 TERRACE AVENUE
BATON ROUGE, LOUISIANA 70802

**RIVER REINTRODUCTION
INTO MAUREPAS SWAMP
ST. JOHN THE BAPTIST PARISH, LOUISIANA**

STATE PROJECT NUMBER: PO-0029

FEDERAL PROJECT NUMBER:

APPROVED BY: CL

TITLE SHEET

DATE: MARCH 2019

SHEET NO: G-1

DRAWN BY: APO

DESIGNED BY: CL

N:\Projects\CPRA\000000_144_Maurepas_Swamp_Aid_Eng_Tank_1800_CAD\02\5910\02\010\ENVIRONMENTAL_PERMIT_PACKAGE\Environmental_Permit_Drawing\Maurepas_Aid_Tank_Sheet_G-1.dwg, Mar 18, 2019, 1:45:05PM, eric.walker

RIVER REINTRODUCTION INTO MAUREPAS SWAMP JOINT PERMIT APPLICATION FOR WORK WITHIN THE LOUISIANA COASTAL ZONE	
INDEX OF DRAWINGS	
TITLE SHEET	G-1
INDEX OF DRAWINGS	G-2
VICINITY & LOCATION MAPS	CC-1.1
HORIZONTAL ALIGNMENT KEY PLAN	CC-2.1 & CC-2.2
TYPICAL SECTIONS	CC-3.1 thru CC-3.5
INTAKE PLANS	CC-4.0 thru CC-4.2
SEDIMENT BASIN PLANS	CC-4.3 thru CC-4.5
CONVEYANCE CHANNEL PLAN	CC-5.0 thru CC-5.39
EMBANKMENT CUTS	EC-1.1 thru EC-1.3
CANAL AND BAYOU WEIRS	WC-1.1 thru WC-1.3
I-10 CHECK VALVES	VC-1.01 thru VC-1.03
LATERAL RELEASE VALVES	LRV-1.01 thru LRV-1.03

**PRELIMINARY
FOR PERMIT
PURPOSE ONLY**

ALBERT P. OLIVIER ENGINEER OF RECORD	CIVIL DISCIPLINE
LA STATE	36348 LICENSE NO.
	MARCH 2019 DATE



**LOUISIANA COASTAL PROTECTION
AND RESTORATION AUTHORITY**
150 TERRACE AVENUE
BATON ROUGE, LOUISIANA 70802

RIVER REINTRODUCTION INTO MAUREPAS SWAMP ST. JOHN THE BAPTIST PARISH, LOUISIANA
STATE PROJECT NUMBER: PO-0029
FEDERAL PROJECT NUMBER:
APPROVED BY: CL

INDEX OF DRAWINGS
DATE: MARCH 2019
SHEET NO: G-2

DRAWN BY: APO

DESIGNED BY: CL

N:\Projects\CPRA\0050144_Maurepas_Swamp_A&S_Eng_Tank\1000_CAD\03\SW\03\ENVIRONMENTAL PERMIT PACKAGE\environmental Permit Drawings\Maurepas_Permit Index Of Drawings G-2.dwg, Mar 10, 2019 - 1:48:27PM, etc.wabw

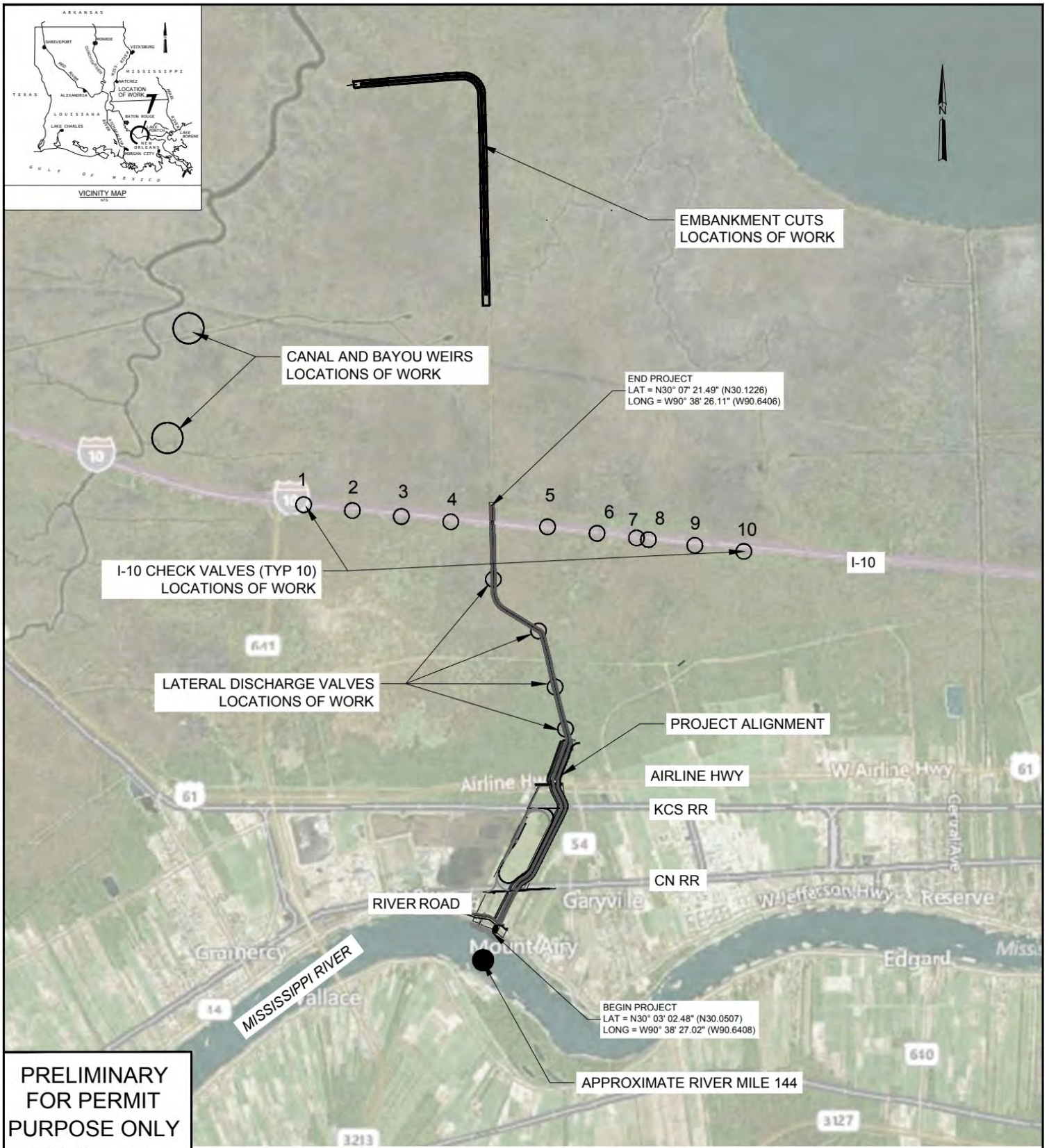

PRELIMINARY FOR PERMIT PURPOSE ONLY

ALBERT P. OLIVIER
 ENGINEER OF RECORD
 CIVIL DISCIPLINE
 LA STATE LICENSE NO. 36348
 MARCH 2019 DATE

PROJECT LOCATION MAP
 SCALE: 1" = 8,000'

<p>1515 POYDRAS ST, STE 2700 NEW ORLEANS, LOUISIANA 70112 (504) 586-8111</p>	LOUISIANA COASTAL PROTECTION AND RESTORATION AUTHORITY 150 TERRACE AVENUE BATON ROUGE, LOUISIANA 70802		RIVER REINTRODUCTION INTO MAUREPAS SWAMP ST. JOHN THE BAPTIST PARISH, LOUISIANA	VICINITY AND LOCATION MAPS DATE: MARCH 2019 SHEET NO: CC-1.1
	DRAWN BY: APO DESIGNED BY: CL		STATE PROJECT NUMBER: PO-0029 FEDERAL PROJECT NUMBER:	
			APPROVED BY: CL	

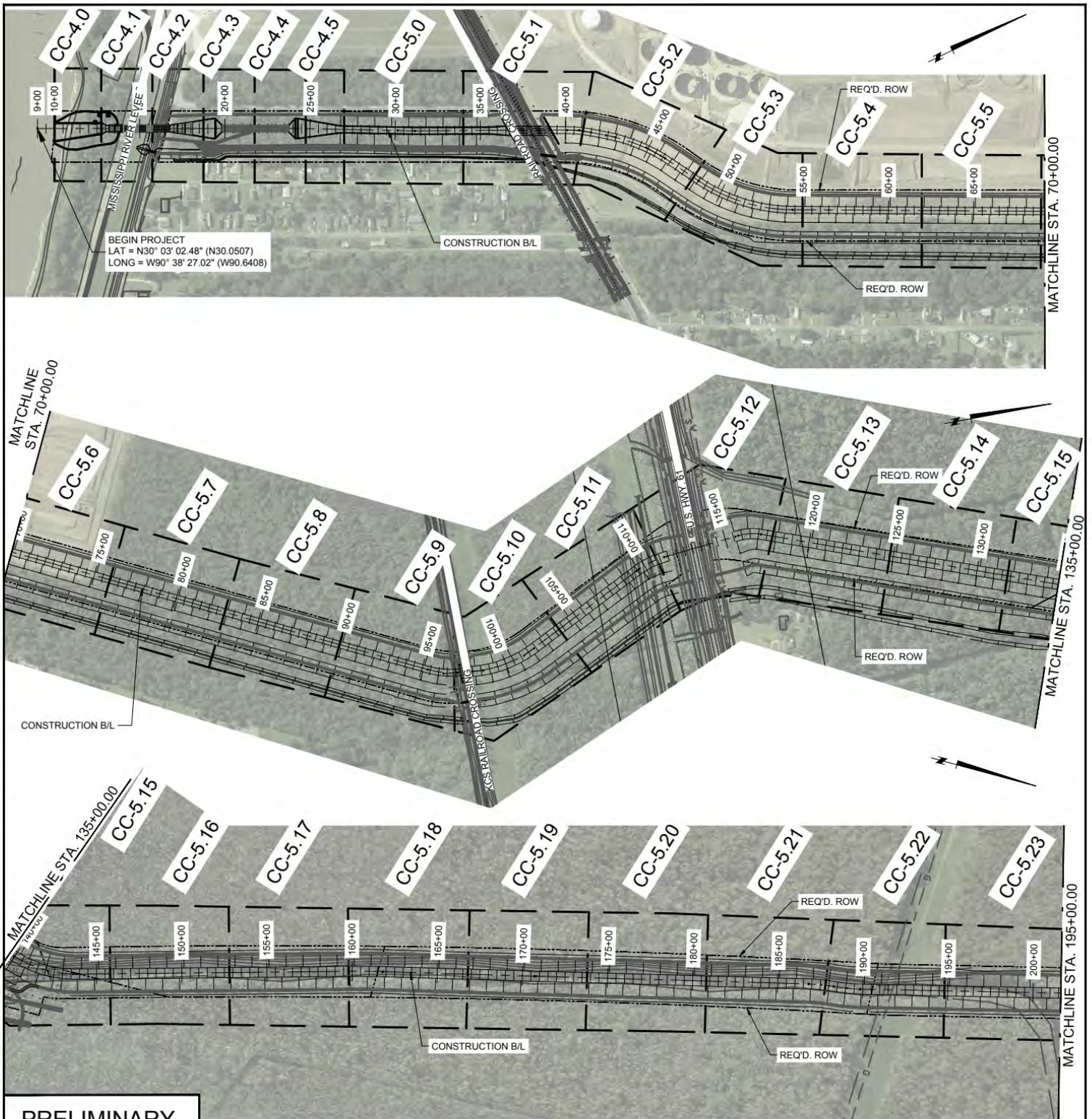



BEGIN PROJECT
 LAT = N30° 03' 02.48" (N30.0507)
 LONG = W90° 38' 27.02" (W90.6408)

**PRELIMINARY
 FOR PERMIT
 PURPOSE ONLY**

ALBERT P. OLIVIER
 ENGINEER OF RECORD
 CIVIL
 DISCIPLINE

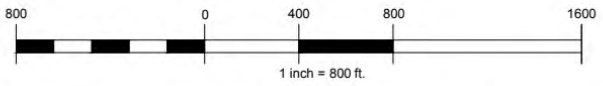
LA. 36348 MARCH 2019
 STATE LICENSE NO. DATE



 1515 POYDRAS ST. STE 2700 NEW ORLEANS, LOUISIANA 70112 (504) 586-8111	LOUISIANA COASTAL PROTECTION AND RESTORATION AUTHORITY 150 TERRACE AVENUE BATON ROUGE, LOUISIANA 70802		RIVER REINTRODUCTION INTO MAUREPAS SWAMP ST. JOHN THE BAPTIST PARISH, LOUISIANA		HORIZONTAL ALIGNMENT KEY PLAN
			STATE PROJECT NUMBER: PO-0029		
DRAWN BY: APO		DESIGNED BY: CL		APPROVED BY: CL	
				SHEET NO: CC-2.1	

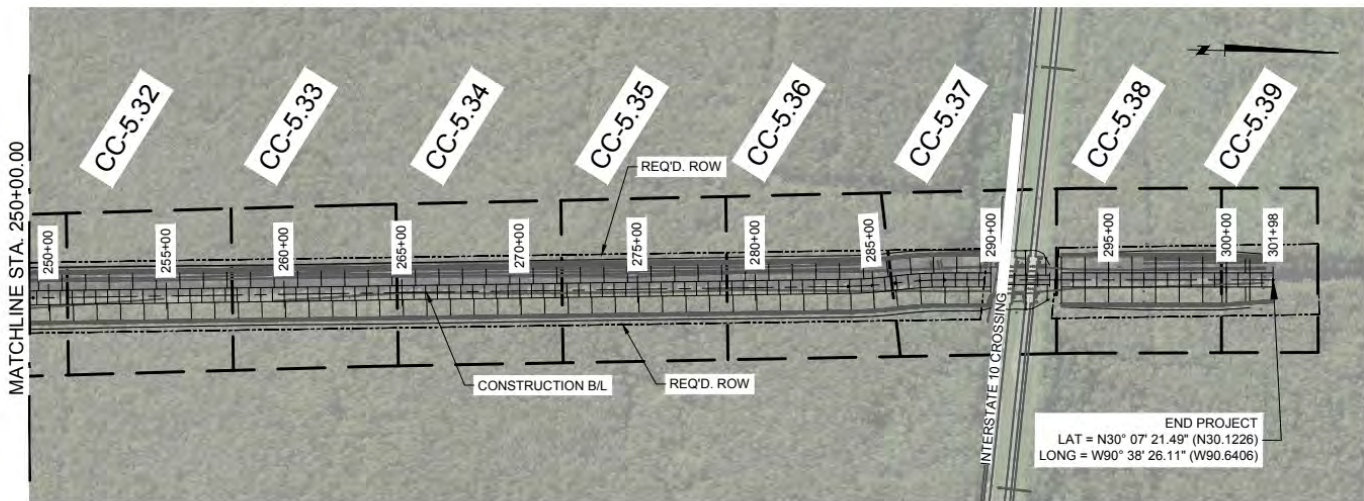
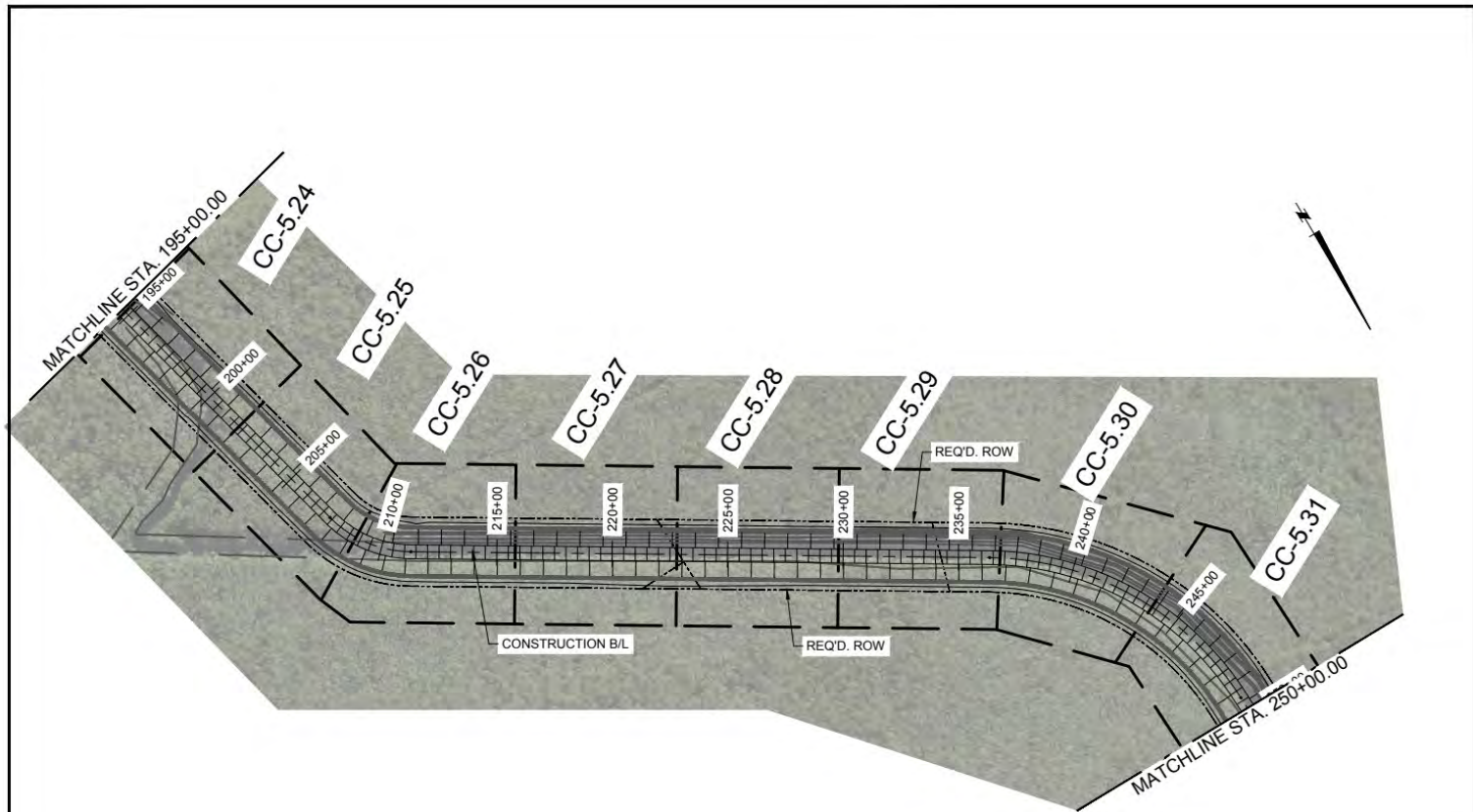

N:\Projects\CRMA\0350 144_Maurepas_Swamp_Aid_Eng_Dwg\1000_CAD\GIS\B10_CAD\1000 ENVIRONMENTAL PERMIT PACKAGE environmental Permit Drawings\Mainplan_Permit Horizontal Alignment Key Plan-CC-2.1 & CC-2.2.dwg, Mar 20, 2019, 1:35:11PM, eric.walter

**PRELIMINARY
FOR PERMIT
PURPOSE ONLY**

ALBERT P. OLIVIER ENGINEER OF RECORD	CIVIL DISCIPLINE
LA 36348 STATE LICENSE NO.	MARCH 2019 DATE

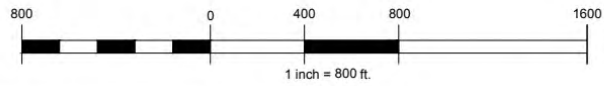

 1515 POYDRAS ST, STE 2700 NEW ORLEANS, LOUISIANA 70112 (504) 586-8111	LOUISIANA COASTAL PROTECTION AND RESTORATION AUTHORITY 150 TERRACE AVENUE BATON ROUGE, LOUISIANA 70802		RIVER REINTRODUCTION INTO MAUREPAS SWAMP ST. JOHN THE BAPTIST PARISH, LOUISIANA		HORIZONTAL ALIGNMENT KEY PLAN
	DRAWN BY: APO		DESIGNED BY: CL		STATE PROJECT NUMBER: PO-0029
				FEDERAL PROJECT NUMBER:	DATE: MARCH 2019
				APPROVED BY: CL	SHEET NO: CC-2.2

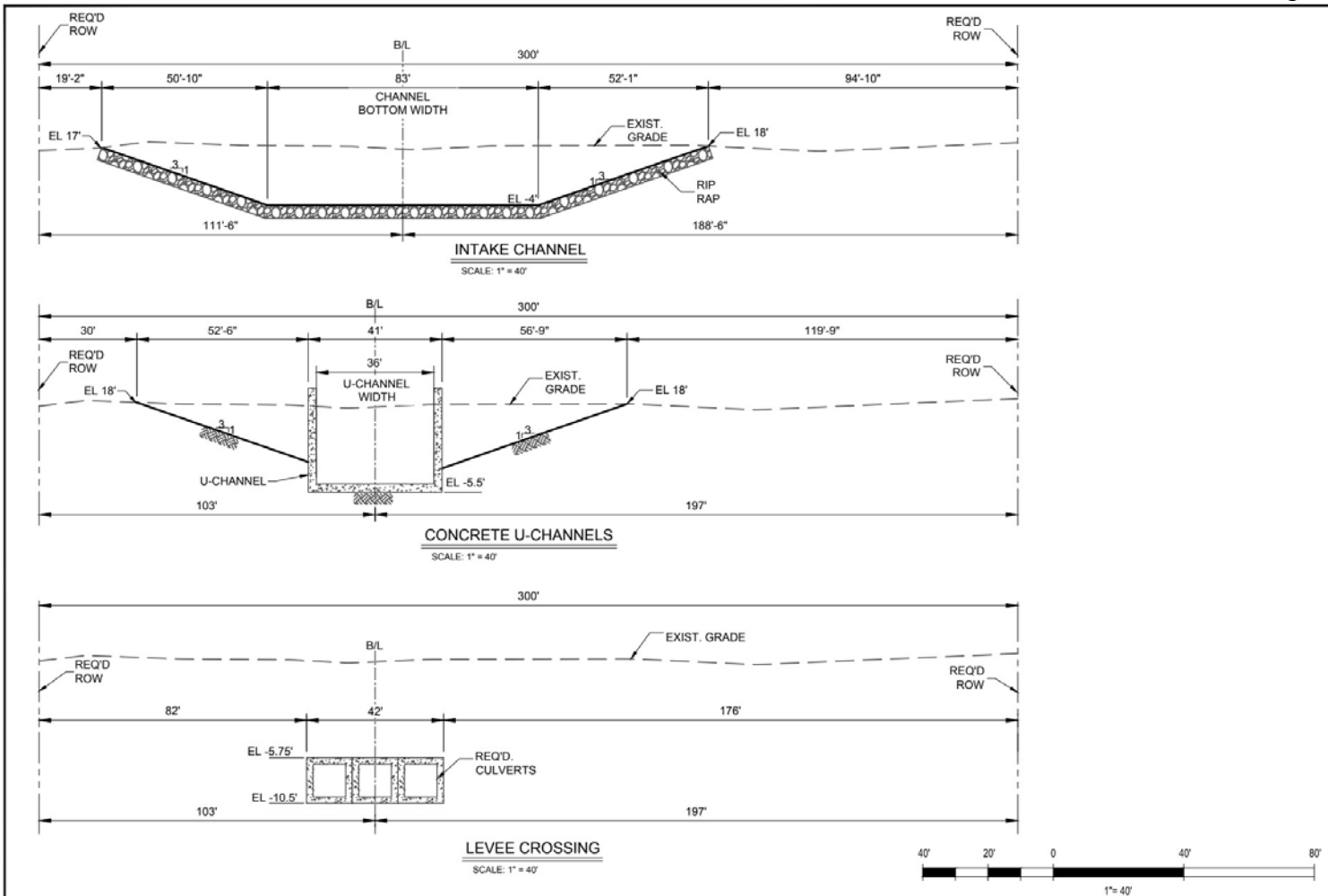

<p>PRELIMINARY FOR PERMIT PURPOSE ONLY</p> <p>ALBERT P. OLIVIER ENGINEER OF RECORD</p> <p>CIVIL DISCIPLINE</p> <p>L.A. 30348 MARCH 2019 STATE LICENSE NO. DATE</p>	<p>AECOM</p> <p>1515 PONDRAIS ST., STE 2700 NEW ORLEANS, LOUISIANA 70112 (504) 566-8111</p>	<p>LOUISIANA COASTAL PROTECTION AND RESTORATION AUTHORITY</p> <p>150 TERRACE AVENUE BATON ROUGE, LOUISIANA 70802</p>		<p>RIVER REINTRODUCTION INTO MAUREPAS SWAMP ST. JOHN THE BAPTIST PARISH, LOUISIANA</p>		<p>TYPICAL SECTIONS</p>	
		<p>DRAWN BY: APO</p>		<p>DESIGNED BY: CL</p>			<p>STATE PROJECT NUMBER: PO-0029</p>
		<p>APPROVED BY: CL</p>		<p>FEDERAL PROJECT NUMBER:</p>			<p>DATE: MARCH 2019</p>
				<p>SHEET NO: CC-3.1</p>			

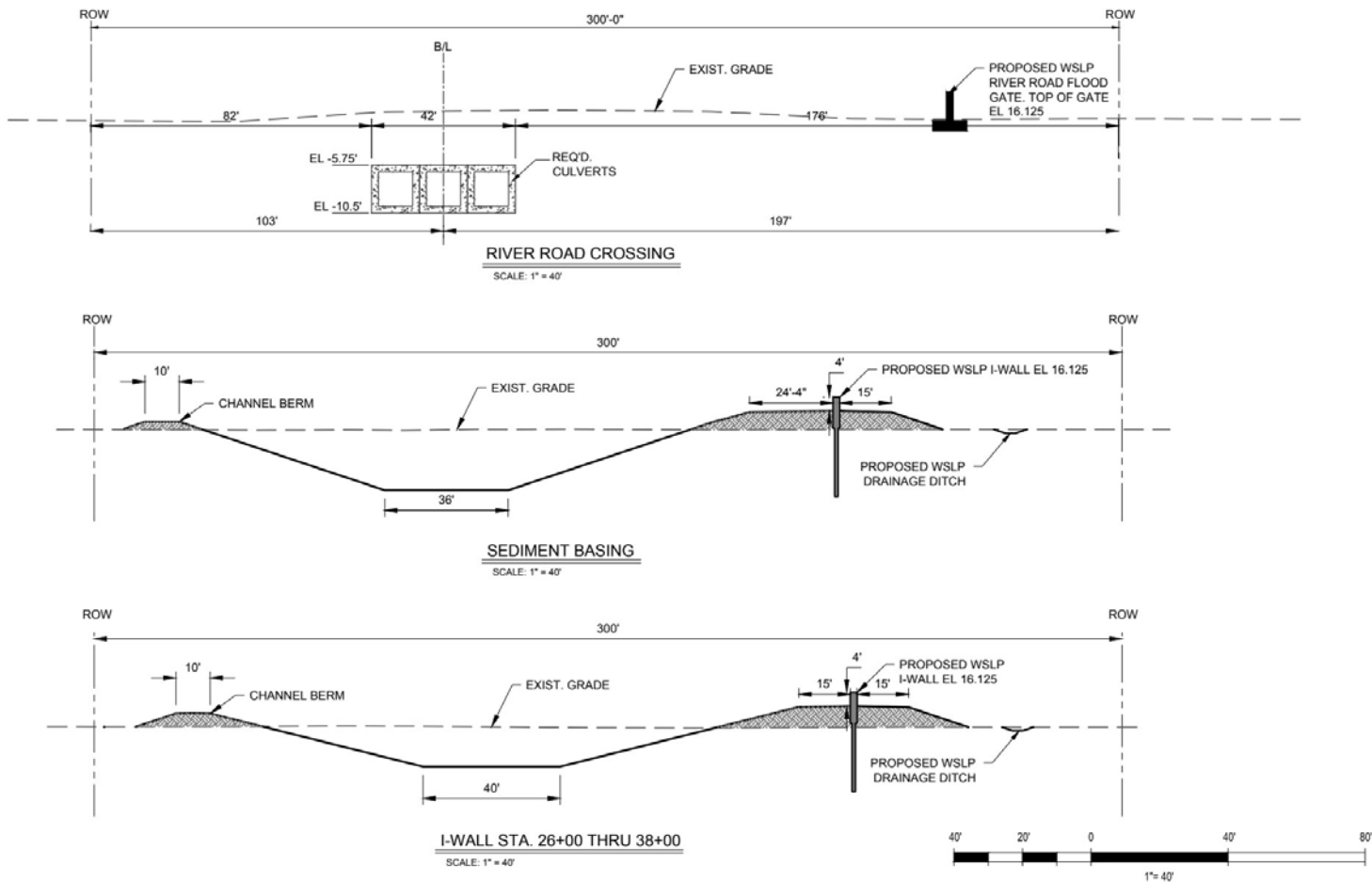

PRELIMINARY FOR PERMIT PURPOSE ONLY

ALBERT P. OLIVIER
ENGINEER OF RECORD

CIVIL DISCIPLINE

L.A. 30348 MARCH 2019
STATE LICENSE NO. DATE



LOUISIANA COASTAL PROTECTION AND RESTORATION AUTHORITY
150 TERRACE AVENUE
BATON ROUGE, LOUISIANA 70802

RIVER REINTRODUCTION INTO MAUREPAS SWAMP
ST. JOHN THE BAPTIST PARISH, LOUISIANA

STATE PROJECT NUMBER: PO-0029

FEDERAL PROJECT NUMBER:

DRAWN BY: APO DESIGNED BY: CL APPROVED BY: CL

TYPICAL SECTIONS

DATE: MARCH 2019

SHEET NO: CC-3.2

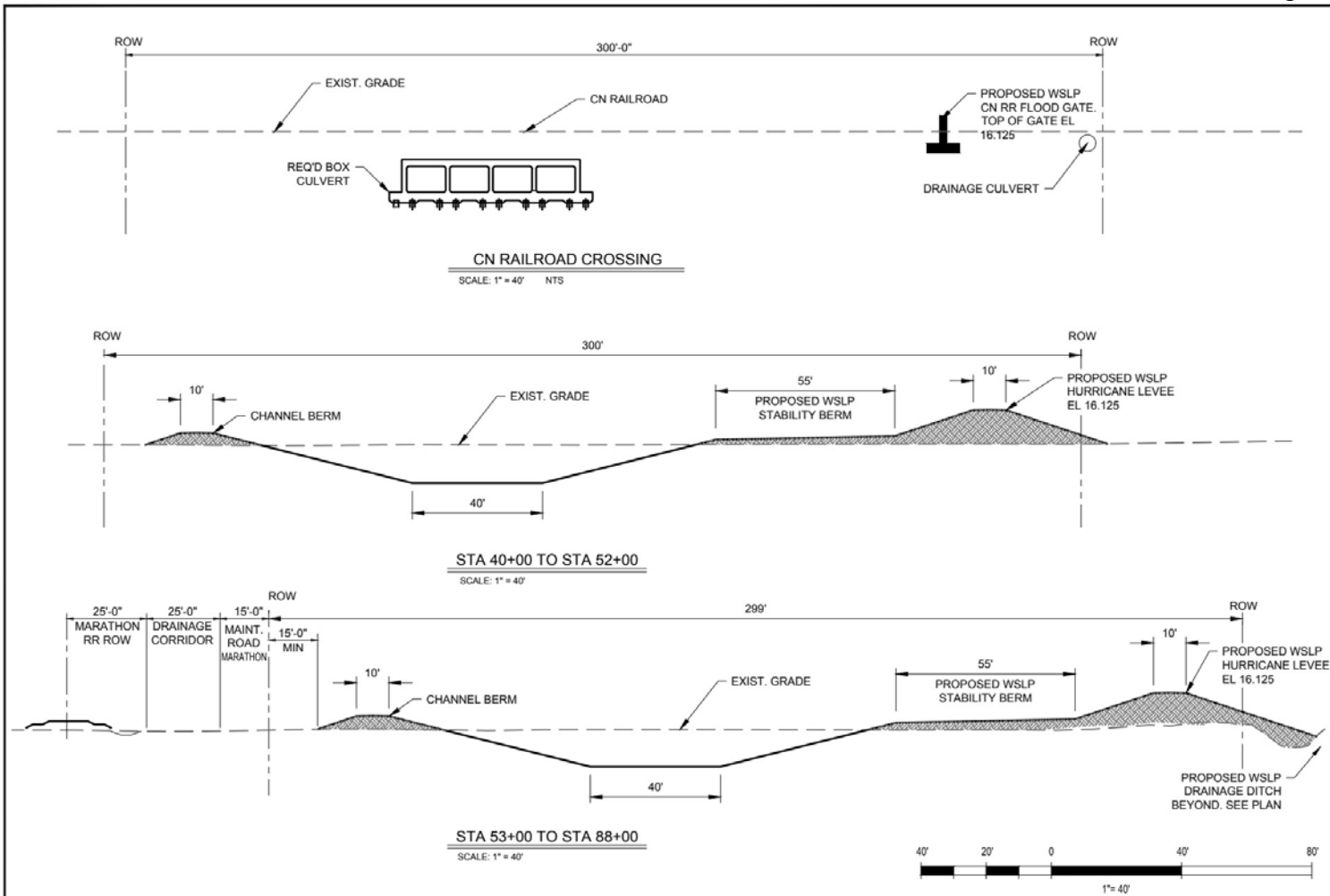

<p>PRELIMINARY FOR PERMIT PURPOSE ONLY</p> <p>ALBERT P. OLIVIER ENGINEER OF RECORD</p> <p>CIVIL DISCIPLINE</p> <p>L.A. 30348 MARCH 2019 STATE LICENSE NO. DATE</p>	<p>AECOM</p> <p>1515 PONDRAIS ST., STE 2700 NEW ORLEANS, LOUISIANA 70112 (504) 566-8111</p>	<p>LOUISIANA COASTAL PROTECTION AND RESTORATION AUTHORITY</p> <p>150 TERRACE AVENUE BATON ROUGE, LOUISIANA 70802</p>		<p>RIVER REINTRODUCTION INTO MAUREPAS SWAMP ST. JOHN THE BAPTIST PARISH, LOUISIANA</p>		<p>TYPICAL SECTIONS</p>			
		<p>DRAWN BY: APO</p>		<p>DESIGNED BY: CL</p>		<p>STATE PROJECT NUMBER: PO-0029</p>		<p>DATE: MARCH 2019</p>	
		<p>APPROVED BY: CL</p>		<p>APPROVED BY: CL</p>		<p>FEDERAL PROJECT NUMBER:</p>		<p>SHEET NO: CC-3.3</p>	

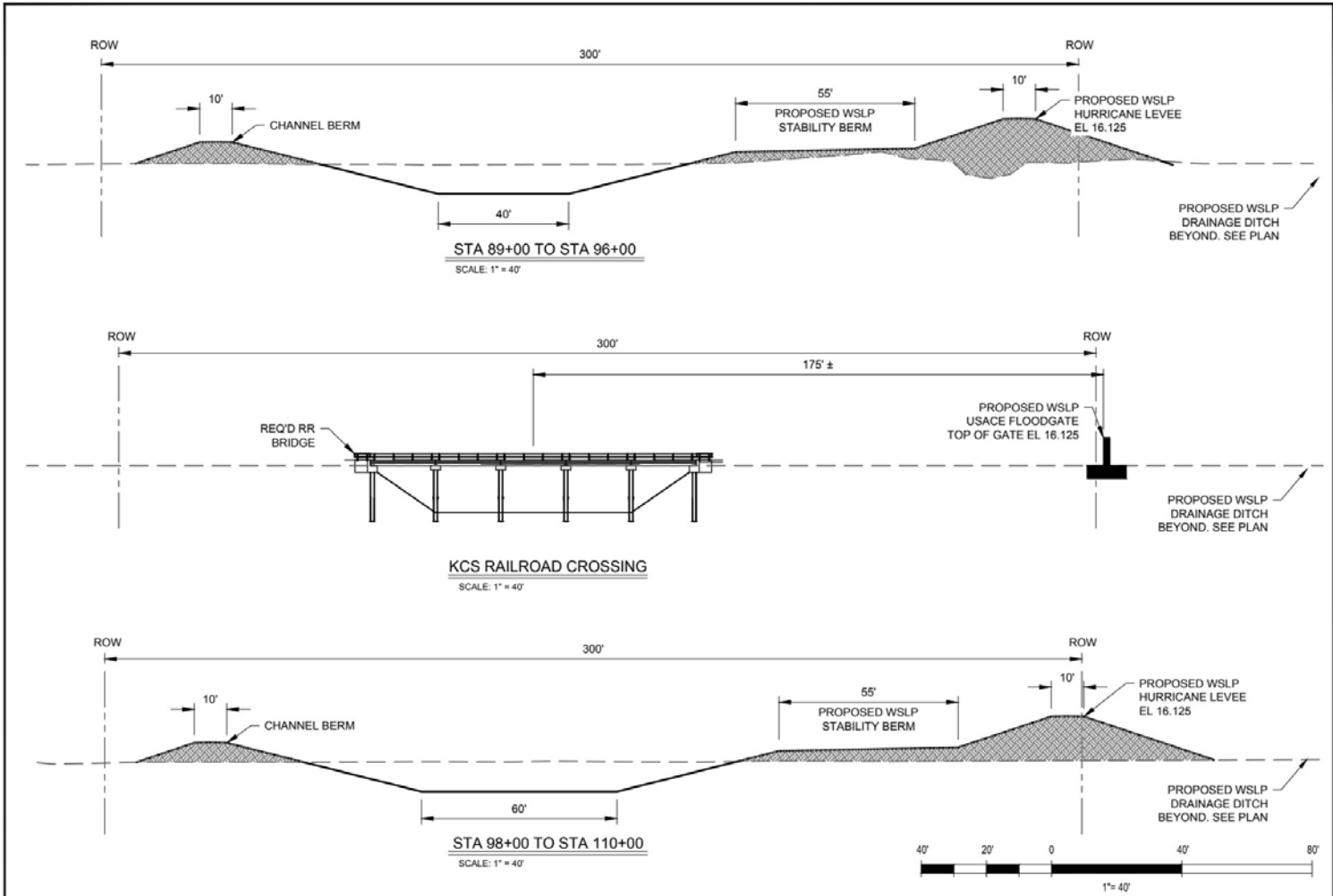

<p>PRELIMINARY FOR PERMIT PURPOSE ONLY</p> <p>ALBERT P. OLIVIER ENGINEER OF RECORD</p> <p>CIVIL DISCIPLINE</p> <p>L.A. 30348 MARCH 2019 STATE LICENSE NO. DATE</p>	<p>AECOM</p> <p>1515 PONDRAIS ST., STE 2700 NEW ORLEANS, LOUISIANA 70112 (504) 556-8111</p>	<p>LOUISIANA COASTAL PROTECTION AND RESTORATION AUTHORITY</p> <p>150 TERRACE AVENUE BATON ROUGE, LOUISIANA 70802</p>		<p>RIVER REINTRODUCTION INTO MAUREPAS SWAMP ST. JOHN THE BAPTIST PARISH, LOUISIANA</p>		<p>TYPICAL SECTIONS</p>	
		<p>DRAWN BY: APO</p>		<p>STATE PROJECT NUMBER: PO-0029</p>			<p>DATE: MARCH 2019</p>
		<p>DESIGNED BY: CL</p>		<p>FEDERAL PROJECT NUMBER:</p>			<p>SHEET NO: CC-3.4</p>
		<p>APPROVED BY: CL</p>					

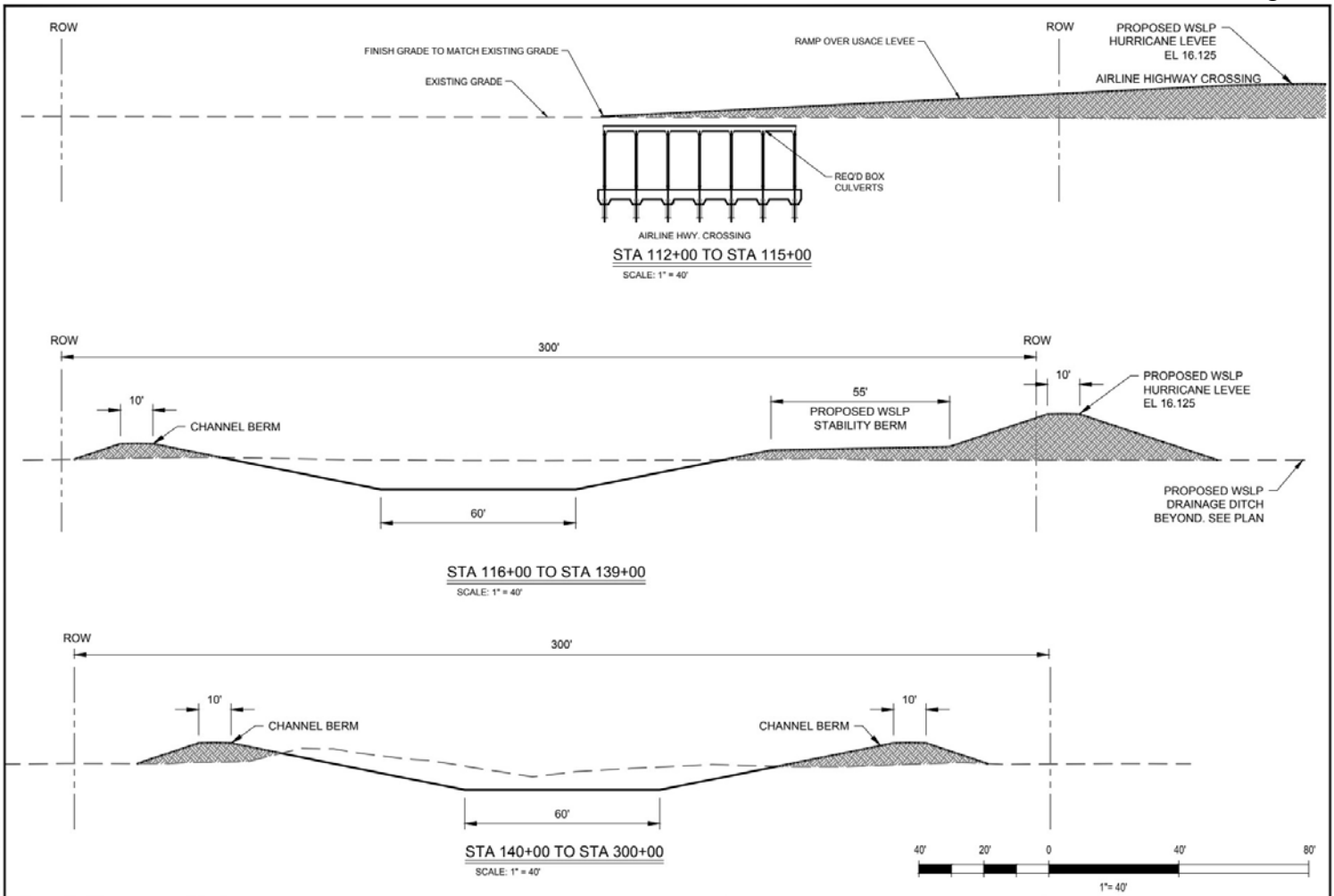

<p>PRELIMINARY FOR PERMIT PURPOSE ONLY</p> <p>ALBERT P. OLIVIER ENGINEER OF RECORD</p> <p>CIVIL DISCIPLINE</p> <p>L.A. 30348 MARCH 2019 STATE LICENSE NO. DATE</p>	<p>AECOM</p> <p>1515 PONDRAIS ST. STE 2700 NEW ORLEANS, LOUISIANA 70112 (504) 566-8111</p>	<p>LOUISIANA COASTAL PROTECTION AND RESTORATION AUTHORITY</p> <p>150 TERRACE AVENUE BATON ROUGE, LOUISIANA 70802</p>		<p>RIVER REINTRODUCTION INTO MAUREPAS SWAMP ST. JOHN THE BAPTIST PARISH, LOUISIANA</p>		<p>TYPICAL SECTIONS</p>	
		<p>DRAWN BY: APO</p>		<p>STATE PROJECT NUMBER: PO-0029</p>			<p>DATE: MARCH 2019</p>
		<p>DESIGNED BY: CL</p>		<p>FEDERAL PROJECT NUMBER:</p>			<p>SHEET NO: CC-3.5</p>
		<p>APPROVED BY: CL</p>					

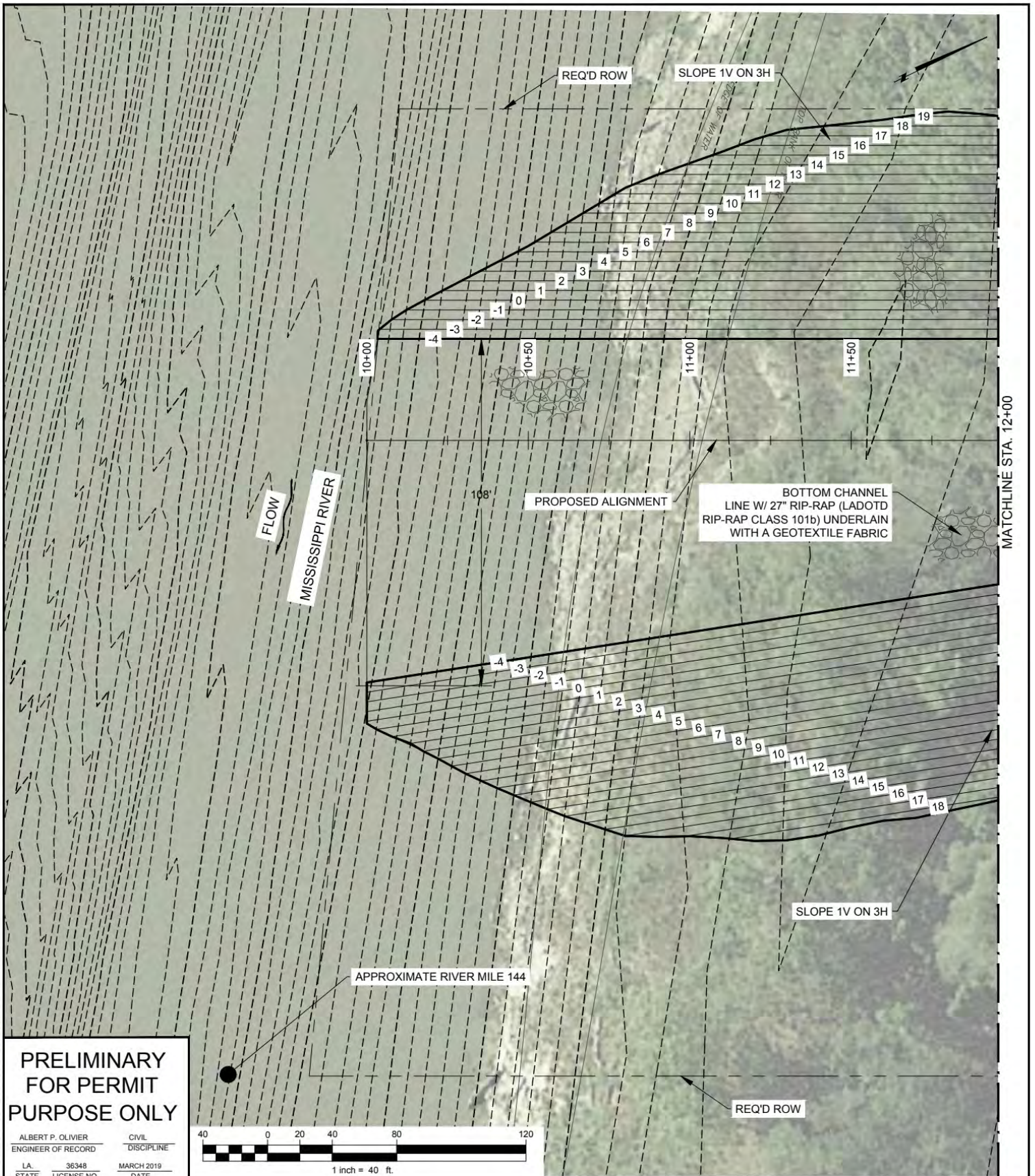

**PRELIMINARY
FOR PERMIT
PURPOSE ONLY**

ALBERT P. OLIVIER
ENGINEER OF RECORD
CIVIL
DISCIPLINE
L.A. 36348
STATE LICENSE NO. MARCH 2019
DATE

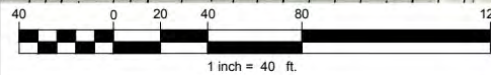

AECOM
1515 POYDRAS ST, STE 2700
NEW ORLEANS, LOUISIANA 70112
(504) 586-8111

**LOUISIANA COASTAL PROTECTION
AND RESTORATION AUTHORITY**
150 TERRACE AVENUE
BATON ROUGE, LOUISIANA 70802

DRAWN BY: APO DESIGNED BY: CL

**RIVER REINTRODUCTION
INTO MAUREPAS SWAMP**
ST. JOHN THE BAPTIST PARISH, LOUISIANA

STATE PROJECT NUMBER: PO-0029
FEDERAL PROJECT NUMBER:
APPROVED BY: CL

INTAKE PLAN
STA. 10+00 TO STA. 12+00

DATE: MARCH 2019
SHEET NO: CC-4.0

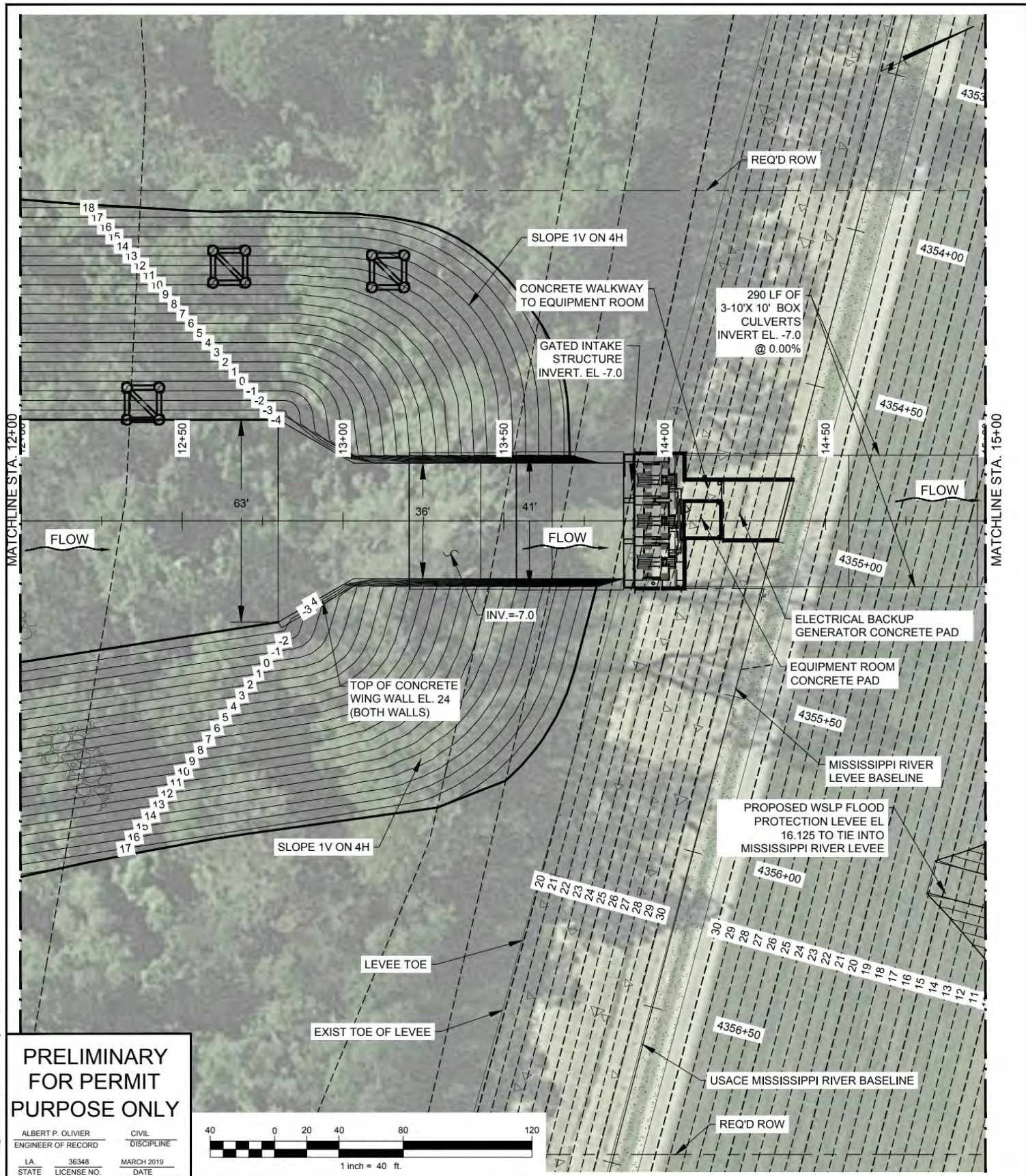

**PRELIMINARY
FOR PERMIT
PURPOSE ONLY**

ALBERT P. OLIVIER
ENGINEER OF RECORD
CIVIL
DISCIPLINE
LA 36348 MARCH 2019
STATE LICENSE NO. DATE

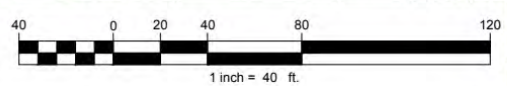

 <p>1515 POYDRAS ST. STE 2700 NEW ORLEANS, LOUISIANA 70112 (504) 586-8111</p>	LOUISIANA COASTAL PROTECTION AND RESTORATION AUTHORITY 150 TERRACE AVENUE BATON ROUGE, LOUISIANA 70802		RIVER REINTRODUCTION INTO MAUREPAS SWAMP ST. JOHN THE BAPTIST PARISH, LOUISIANA	INTAKE PLAN STA. 12+00 TO STA. 15+00
	DRAWN BY: APO		DESIGNED BY: CL	STATE PROJECT NUMBER: PO-0029
	APPROVED BY: CL		FEDERAL PROJECT NUMBER:	DATE: MARCH 2019
				SHEET NO: CC-4.1

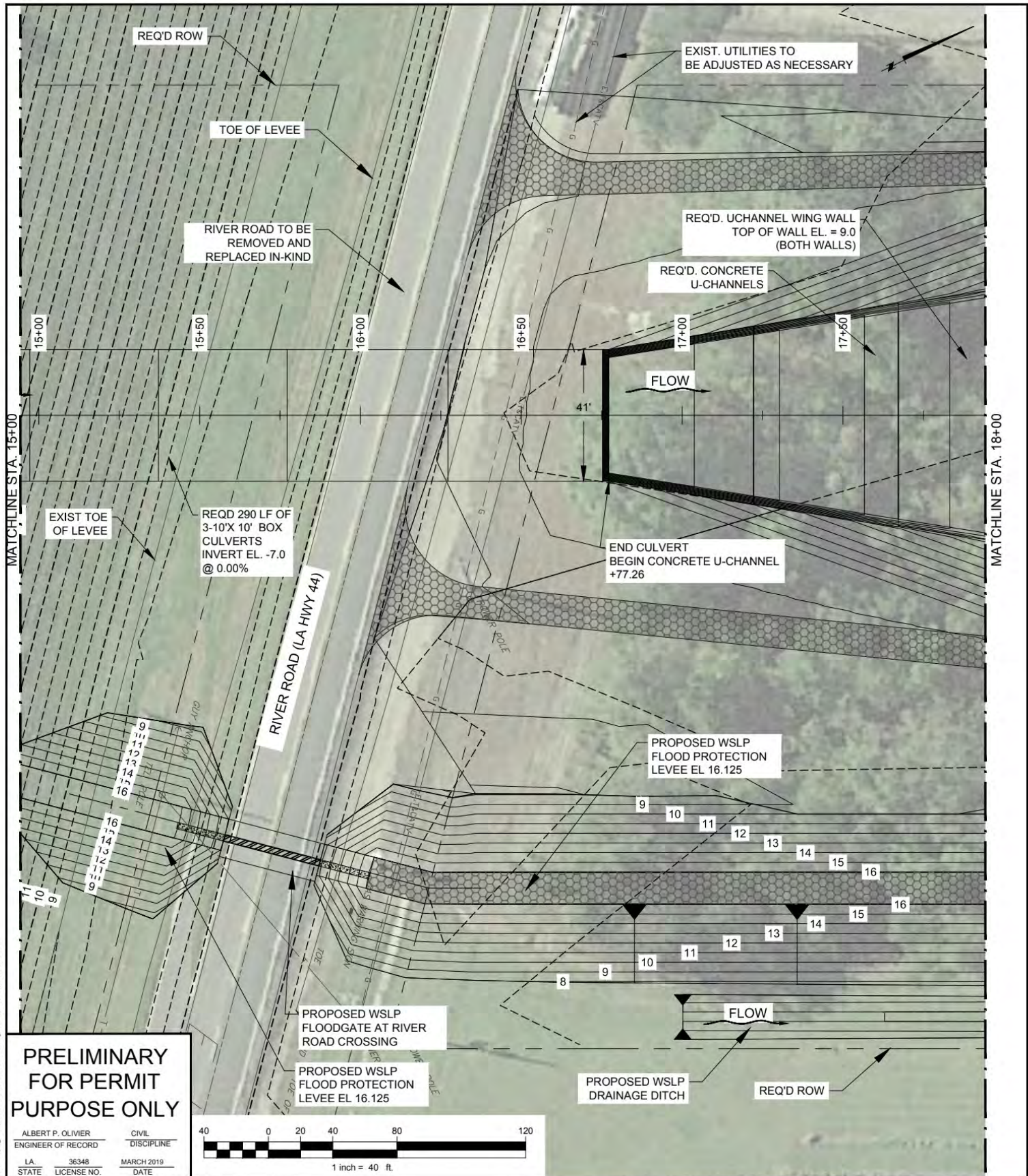

**PRELIMINARY
FOR PERMIT
PURPOSE ONLY**

ALBERT P. OLIVIER
ENGINEER OF RECORD
CIVIL DISCIPLINE
LA 36348 MARCH 2019
STATE LICENSE NO. DATE

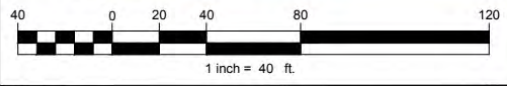

1515 POYDRAS ST. STE 2700
NEW ORLEANS, LOUISIANA 70112
(504) 586-8111

**LOUISIANA COASTAL PROTECTION
AND RESTORATION AUTHORITY**
150 TERRACE AVENUE
BATON ROUGE, LOUISIANA 70802

**RIVER REINTRODUCTION
INTO MAUREPAS SWAMP**
ST. JOHN THE BAPTIST PARISH, LOUISIANA
STATE PROJECT NUMBER: PO-0029
FEDERAL PROJECT NUMBER:
APPROVED BY: CL

**INTAKE & SEDIMENT
BASIN PLAN**
STA. 15+00 TO STA. 18+00
DATE: MARCH 2019
SHEET NO: CC-4.2

DRAWN BY: APO

DESIGNED BY: CL

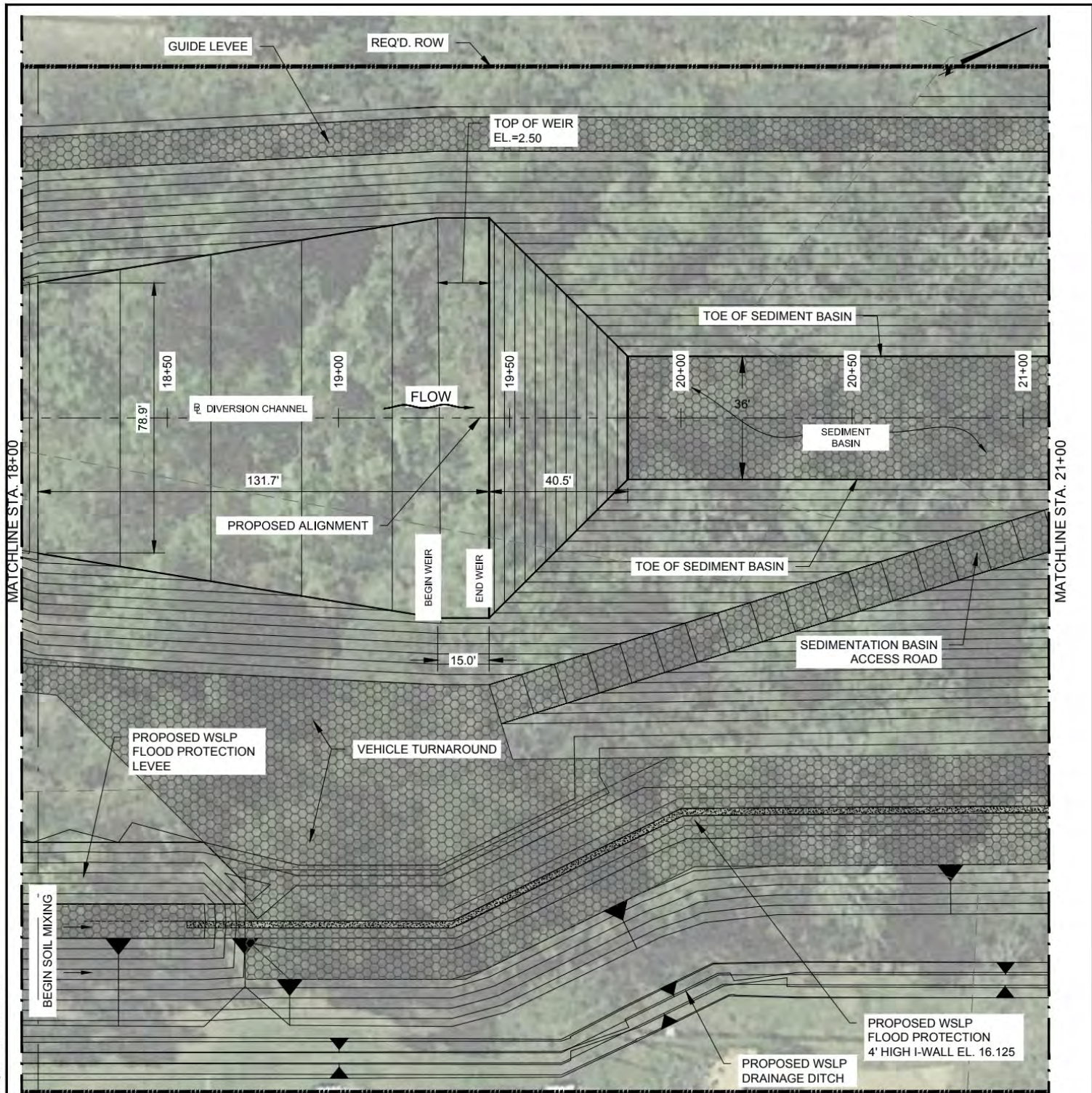

PRELIMINARY FOR PERMIT PURPOSE ONLY

ALBERT P. OLIVIER
ENGINEER OF RECORD

CIVIL DISCIPLINE

LA 36348 MARCH 2019
STATE LICENSE NO. DATE

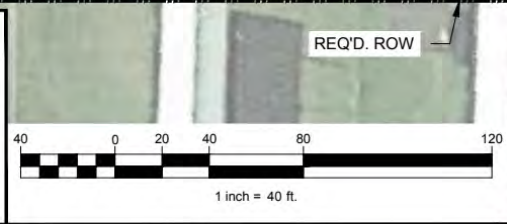

AECOM

1515 POYDRAS ST. STE 2700
NEW ORLEANS, LOUISIANA 70112
(504) 586-8111

LOUISIANA COASTAL PROTECTION AND RESTORATION AUTHORITY

150 TERRACE AVENUE
BATON ROUGE, LOUISIANA 70802

DRAWN BY: APO DESIGNED BY: CL

RIVER REINTRODUCTION INTO MAUREPAS SWAMP
ST. JOHN THE BAPTIST PARISH, LOUISIANA

STATE PROJECT NUMBER: PO-0029

FEDERAL PROJECT NUMBER:

APPROVED BY: CL

SEDIMENT BASIN PLAN
STA. 18+00 TO STA. 21+00

DATE: MARCH 2019

SHEET NO: CC-4.3

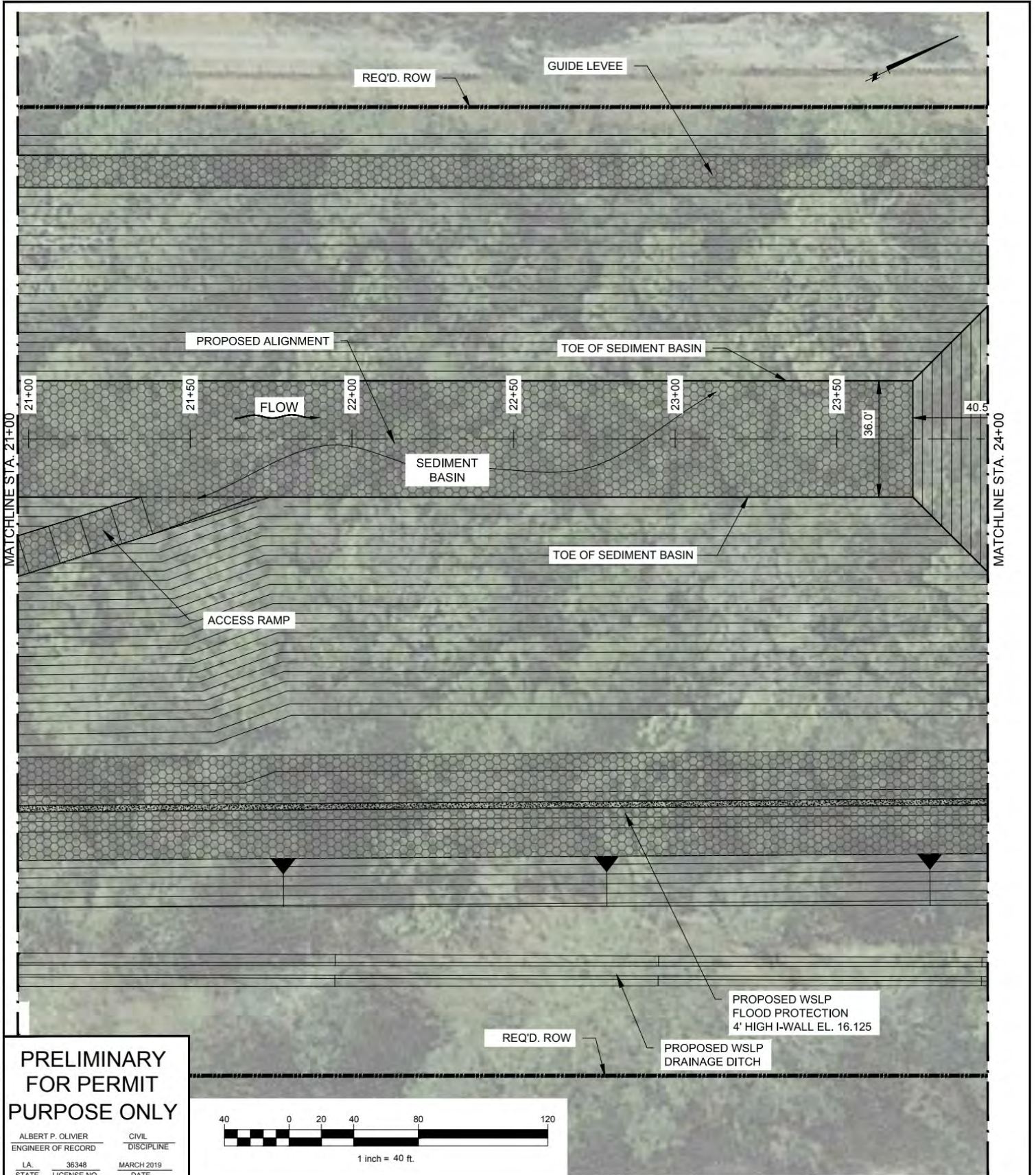



PRELIMINARY FOR PERMIT PURPOSE ONLY

ALBERT P. OLIVIER
ENGINEER OF RECORD

CIVIL
DISCIPLINE

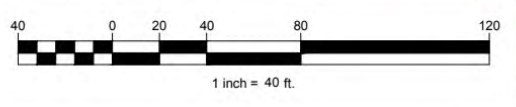
LA. STATE 36348 MARCH 2019
LICENSE NO. DATE



 1515 POYDRAS ST. STE 2700 NEW ORLEANS, LOUISIANA 70112 (504) 586-8111	LOUISIANA COASTAL PROTECTION AND RESTORATION AUTHORITY 150 TERRACE AVENUE BATON ROUGE, LOUISIANA 70802		RIVER REINTRODUCTION INTO MAUREPAS SWAMP ST. JOHN THE BAPTIST PARISH, LOUISIANA STATE PROJECT NUMBER: PO-0029 FEDERAL PROJECT NUMBER:		SEDIMENT BASIN PLAN STA. 21+00 TO STA. 24+00 DATE: MARCH 2019
	DRAWN BY: APO	DESIGNED BY: CL	APPROVED BY: CL		SHEET NO: CC-4.4

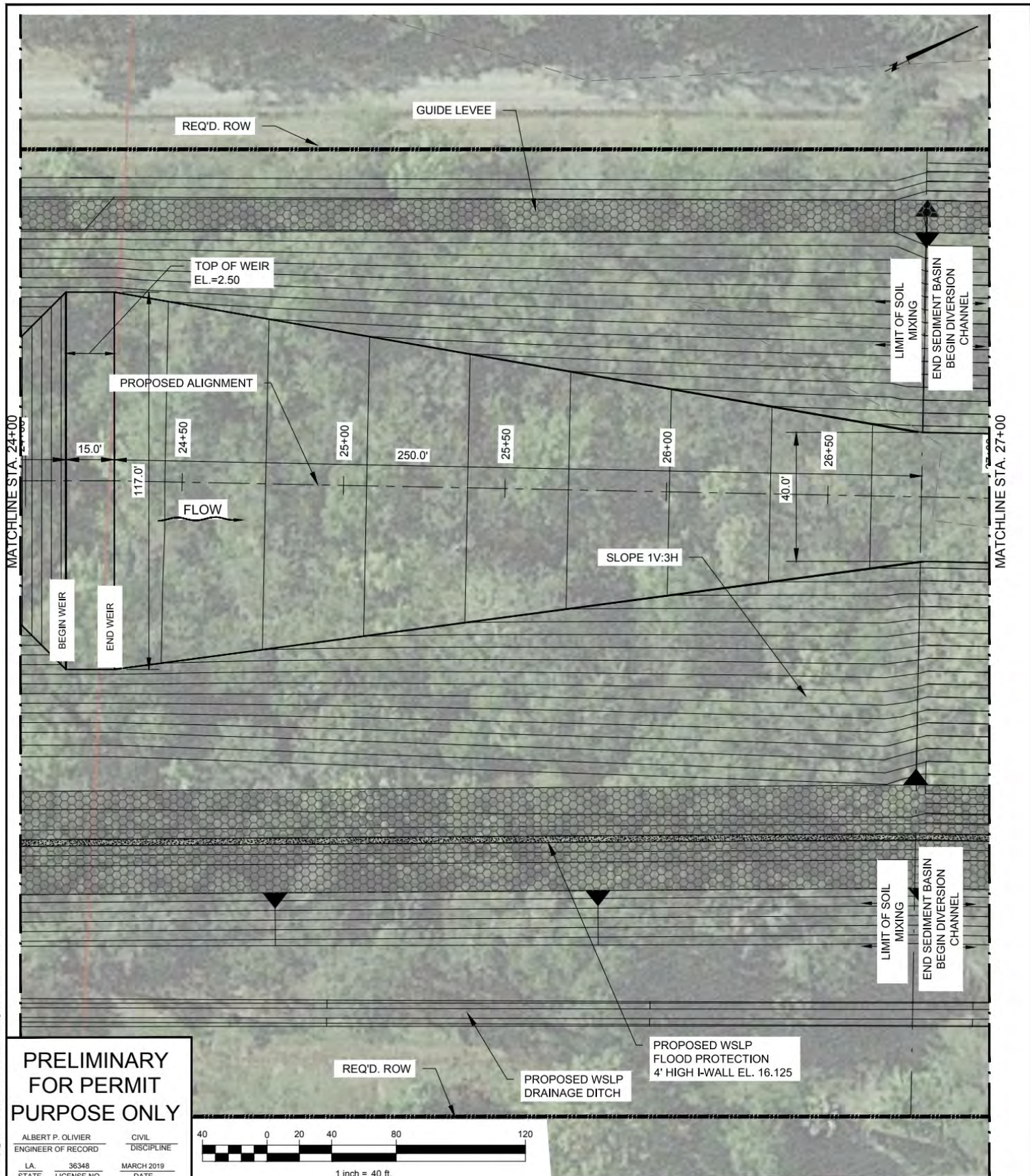

**PRELIMINARY
FOR PERMIT
PURPOSE ONLY**

ALBERT P. OLIVIER
ENGINEER OF RECORD
CIVIL DISCIPLINE
L.A. 36348 MARCH 2019
STATE LICENSE NO. DATE

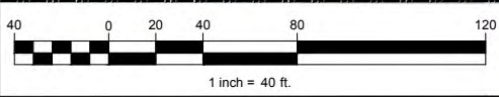

AECOM
1515 POYDRAS ST. STE 2700
NEW ORLEANS, LOUISIANA 70112
(504) 586-8111

**LOUISIANA COASTAL PROTECTION
AND RESTORATION AUTHORITY**
150 TERRACE AVENUE
BATON ROUGE, LOUISIANA 70802

DRAWN BY: APO DESIGNED BY: CL

**RIVER REINTRODUCTION
INTO MAUREPAS SWAMP**
ST. JOHN THE BAPTIST PARISH, LOUISIANA

STATE PROJECT NUMBER: PO-0029
FEDERAL PROJECT NUMBER:
APPROVED BY: CL

SEDIMENT BASIN PLAN
STA. 24+00 TO STA. 27+00

DATE: MARCH 2019
SHEET NO: CC-4.5

C:\Users\water\MapInfo\workspace\MapInfo\11036\MapInfo\Permit\Baton Rouge\Baton Rouge CC-4.5\MapInfo\11036\MapInfo\Permit\Baton Rouge CC-4.5.dwg, Mar 18, 2019 - 3:13:44 PM, etc:water



PLAN
SCALE: 1" = 100'

**PRELIMINARY
FOR PERMIT
PURPOSE ONLY**

ALBERT P. OLIVIER ENGINEER OF RECORD	CIVIL DISCIPLINE
LA 36348 STATE LICENSE NO.	MARCH 2019 DATE

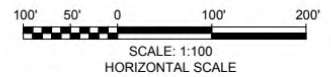

1515 POYDRAS ST, STE 2700
NEW ORLEANS, LOUISIANA 70112
(504) 586-8111

**LOUISIANA COASTAL PROTECTION
AND RESTORATION AUTHORITY**

150 TERRACE AVENUE
BATON ROUGE, LOUISIANA 70802

**RIVER REINTRODUCTION
INTO MAUREPAS SWAMP
ST. JOHN THE BAPTIST PARISH, LOUISIANA**

STATE PROJECT NUMBER: PO-0029

FEDERAL PROJECT NUMBER:

**CONVEYANCE CHANNEL
PLAN VIEW**

DATE: MARCH 2019

DRAWN BY: APO

DESIGNED BY: CL

APPROVED BY: CL

SHEET NO: CC-5.0

C:\Users\water\MapInfo\working\MapInfo\15444\MapInfo_Permit\Conveyance Channel-CC-5.0.mxd, CC-5.0.dwg, Mar 20, 2019 - 9:33:47 AM, ewc\water

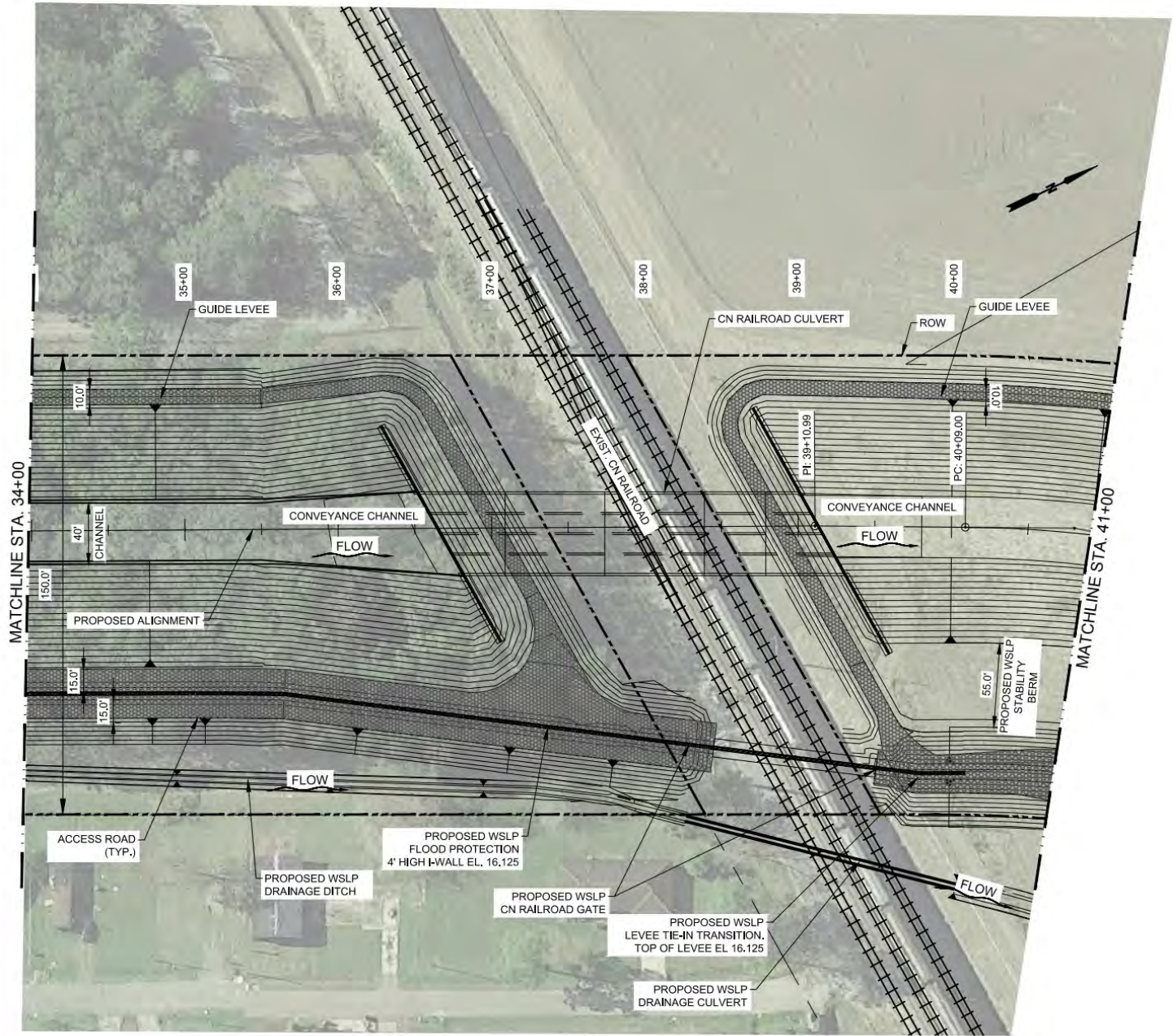

PLAN
SCALE: 1" = 100'

**PRELIMINARY
FOR PERMIT
PURPOSE ONLY**

ALBERT P. OLIVIER ENGINEER OF RECORD	CIVIL DISCIPLINE
LA. 36348 STATE LICENSE NO.	MARCH 2019 DATE

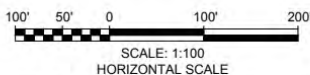

 1515 POYDRAS ST. STE 2700 NEW ORLEANS, LOUISIANA 70112 (504) 586-8111	LOUISIANA COASTAL PROTECTION AND RESTORATION AUTHORITY 150 TERRACE AVENUE BATON ROUGE, LOUISIANA 70802	RIVER REINTRODUCTION INTO MAUREPAS SWAMP ST. JOHN THE BAPTIST PARISH, LOUISIANA	CONVEYANCE CHANNEL PLAN VIEW
		STATE PROJECT NUMBER: PO-0029	DATE: MARCH 2019
DRAWN BY: APO	DESIGNED BY: CL	FEDERAL PROJECT NUMBER:	SHEET NO: CC-5.1
		APPROVED BY: CL	

C:\Users\alwater\OneDrive\Documents\Projects\1544\Maparea_Permit_Conveyance_Channel-CC-5.1\Maparea_Permit_Conveyance_Channel-CC-5.1.dwg, Mar 20, 2019 8:35:57AM, etc...

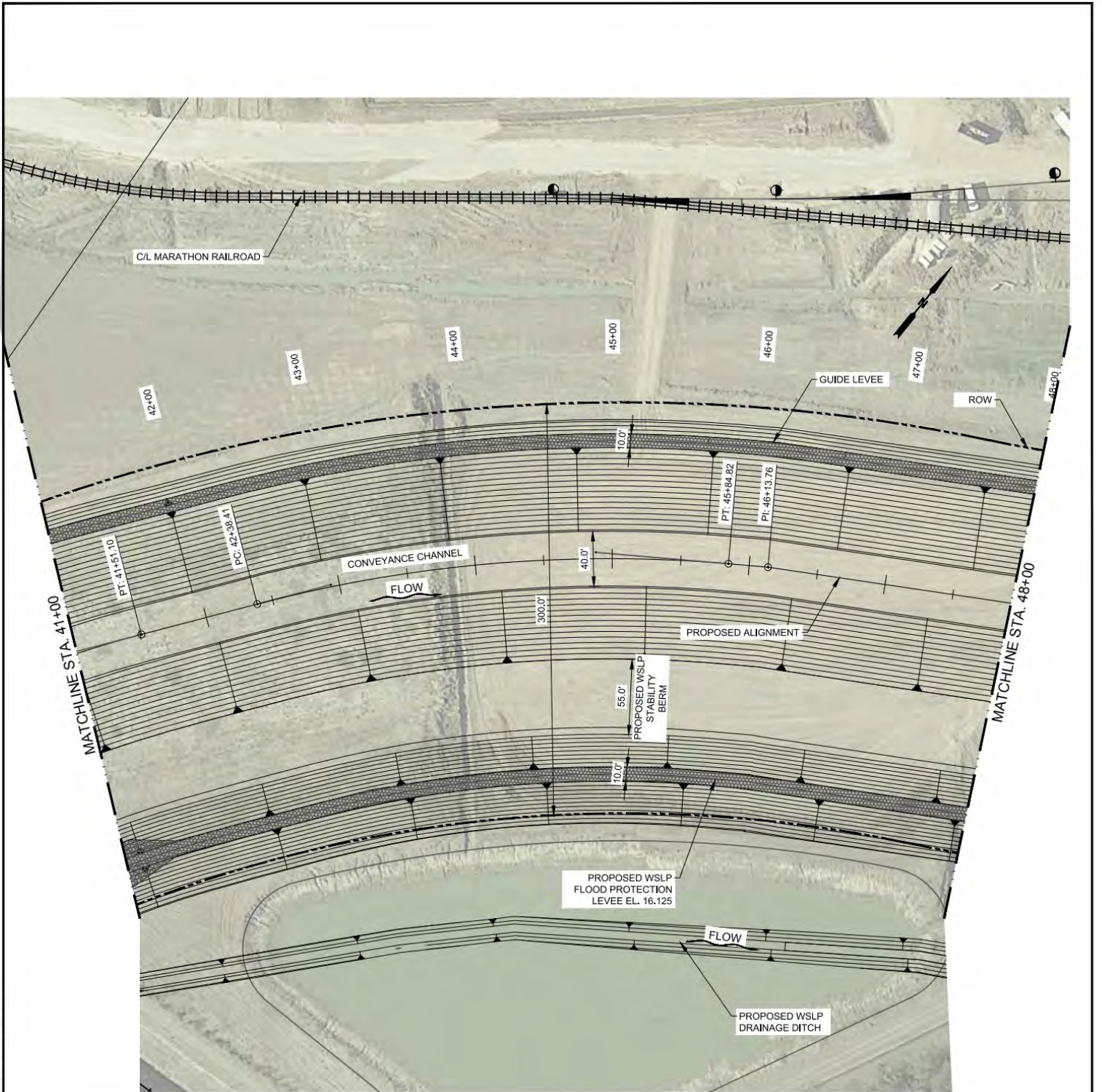

PLAN
SCALE: 1" = 100'

**PRELIMINARY
FOR PERMIT
PURPOSE ONLY**

ALBERT P. OLIVIER ENGINEER OF RECORD	CIVIL DISCIPLINE
LA 36348 STATE LICENSE NO.	MARCH 2019 DATE

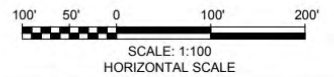

1515 POYDRAS ST, STE 2700
NEW ORLEANS, LOUISIANA 70112
(504) 586-8111

**LOUISIANA COASTAL PROTECTION
AND RESTORATION AUTHORITY**

150 TERRACE AVENUE
BATON ROUGE, LOUISIANA 70802

**RIVER REINTRODUCTION
INTO MAUREPAS SWAMP
ST. JOHN THE BAPTIST PARISH, LOUISIANA**

STATE PROJECT NUMBER: PO-0029

FEDERAL PROJECT NUMBER:

**CONVEYANCE CHANNEL
PLAN VIEW**

DATE: MARCH 2019

DRAWN BY: APO

DESIGNED BY: CL

APPROVED BY: CL

SHEET NO: CC-5.2

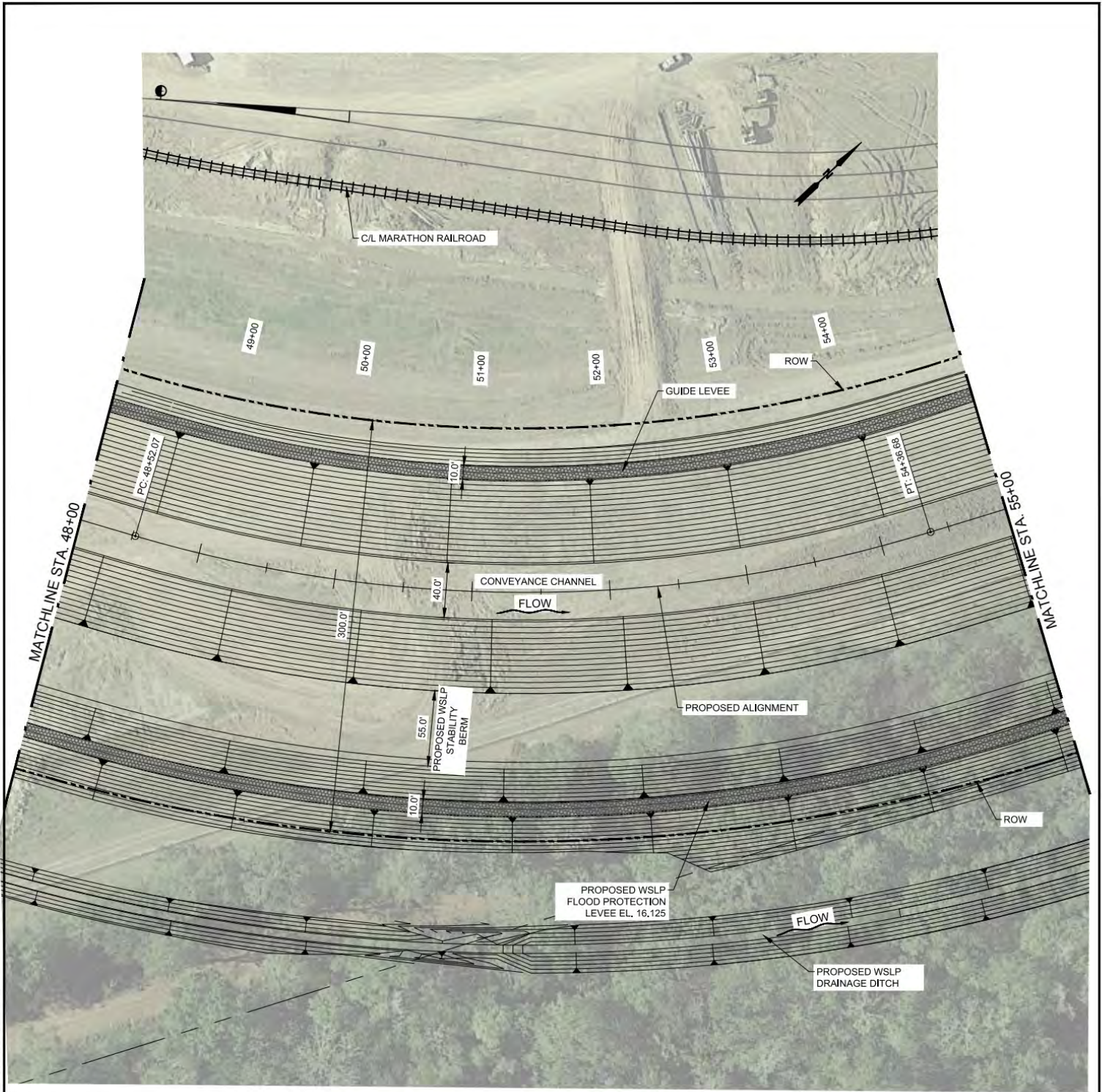

PLAN
SCALE: 1" = 100'

**PRELIMINARY
FOR PERMIT
PURPOSE ONLY**

ALBERT P. OLIVIER ENGINEER OF RECORD	CIVIL DISCIPLINE
LA 36348 STATE LICENSE NO.	MARCH 2019 DATE

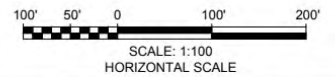

1515 POYDRAS ST, STE 2700
NEW ORLEANS, LOUISIANA 70112
(504) 586-8111

**LOUISIANA COASTAL PROTECTION
AND RESTORATION AUTHORITY**

150 TERRACE AVENUE
BATON ROUGE, LOUISIANA 70802

**RIVER REINTRODUCTION
INTO MAUREPAS SWAMP
ST. JOHN THE BAPTIST PARISH, LOUISIANA**

STATE PROJECT NUMBER: PO-0029

FEDERAL PROJECT NUMBER:

**CONVEYANCE CHANNEL
PLAN VIEW**

DATE: MARCH 2019

DRAWN BY: APO

DESIGNED BY: CL

APPROVED BY: CL

SHEET NO: CC-5.3

C:\Users\water\MapInfo\workspace\MapInfo\150444\MapInfo_Permits\Conveyance_Channel-CC-5.3.dwg, Mar 20, 2019 - 9:58:17 AM, ewc/wab/r

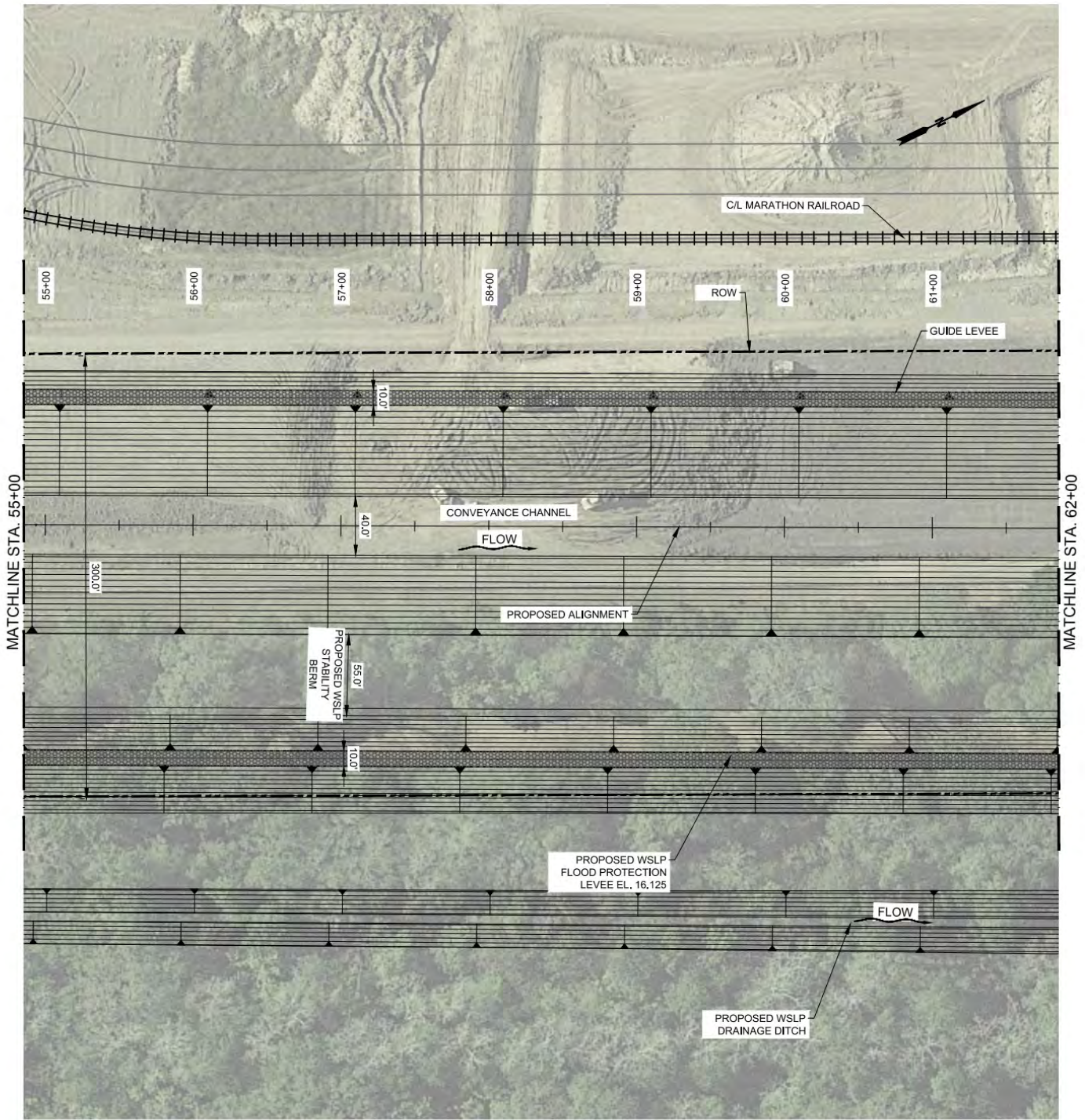

PLAN
SCALE: 1" = 100'

**PRELIMINARY
FOR PERMIT
PURPOSE ONLY**

ALBERT P. OLIVIER ENGINEER OF RECORD	CIVIL DISCIPLINE
LA STATE	36348 LICENSE NO.
MARCH 2019 DATE	

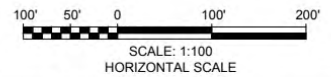

**LOUISIANA COASTAL PROTECTION
AND RESTORATION AUTHORITY**
150 TERRACE AVENUE
BATON ROUGE, LOUISIANA 70802

**RIVER REINTRODUCTION
INTO MAUREPAS SWAMP**
ST. JOHN THE BAPTIST PARISH, LOUISIANA

STATE PROJECT NUMBER: PO-0029

FEDERAL PROJECT NUMBER:

APPROVED BY: CL

**CONVEYANCE CHANNEL
PLAN VIEW**

DATE: MARCH 2019

SHEET NO: CC-5.4

DRAWN BY: APO

DESIGNED BY: CL

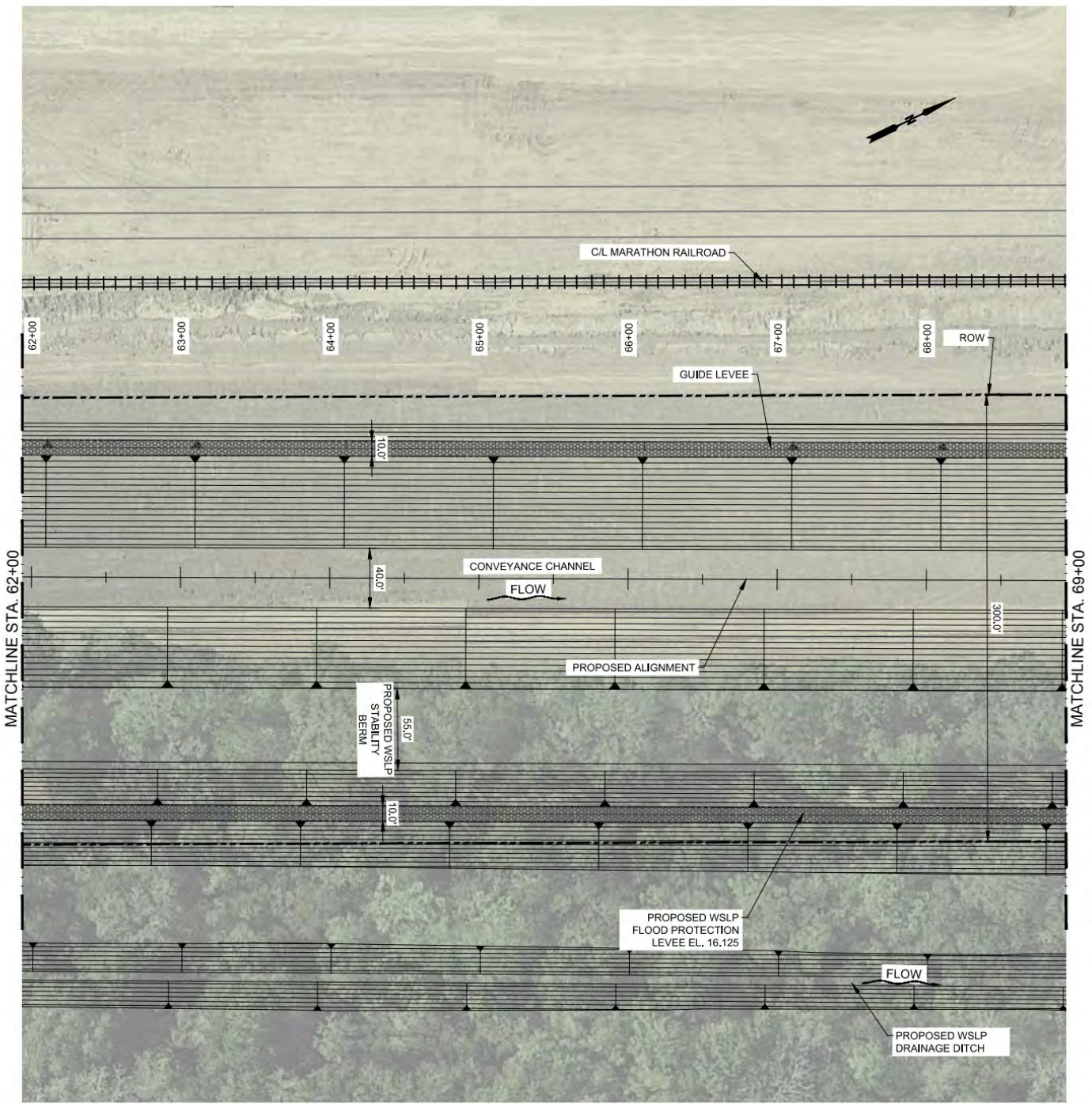

PLAN
SCALE: 1" = 100'

**PRELIMINARY
FOR PERMIT
PURPOSE ONLY**

ALBERT P. OLIVIER CIVIL
ENGINEER OF RECORD DISCIPLINE
LA 36348 MARCH 2019
STATE LICENSE NO. DATE

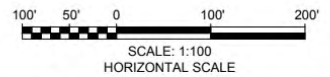

1515 POYDRAS ST, STE 2700
NEW ORLEANS, LOUISIANA 70112
(504) 586-8111

**LOUISIANA COASTAL PROTECTION
AND RESTORATION AUTHORITY**

150 TERRACE AVENUE
BATON ROUGE, LOUISIANA 70802

**RIVER REINTRODUCTION
INTO MAUREPAS SWAMP
ST. JOHN THE BAPTIST PARISH, LOUISIANA**

STATE PROJECT NUMBER: PO-0029

FEDERAL PROJECT NUMBER:

APPROVED BY: CL

**CONVEYANCE CHANNEL
PLAN VIEW**

DATE: MARCH 2019

SHEET NO: CC-5.5

DRAWN BY: APO

DESIGNED BY: CL

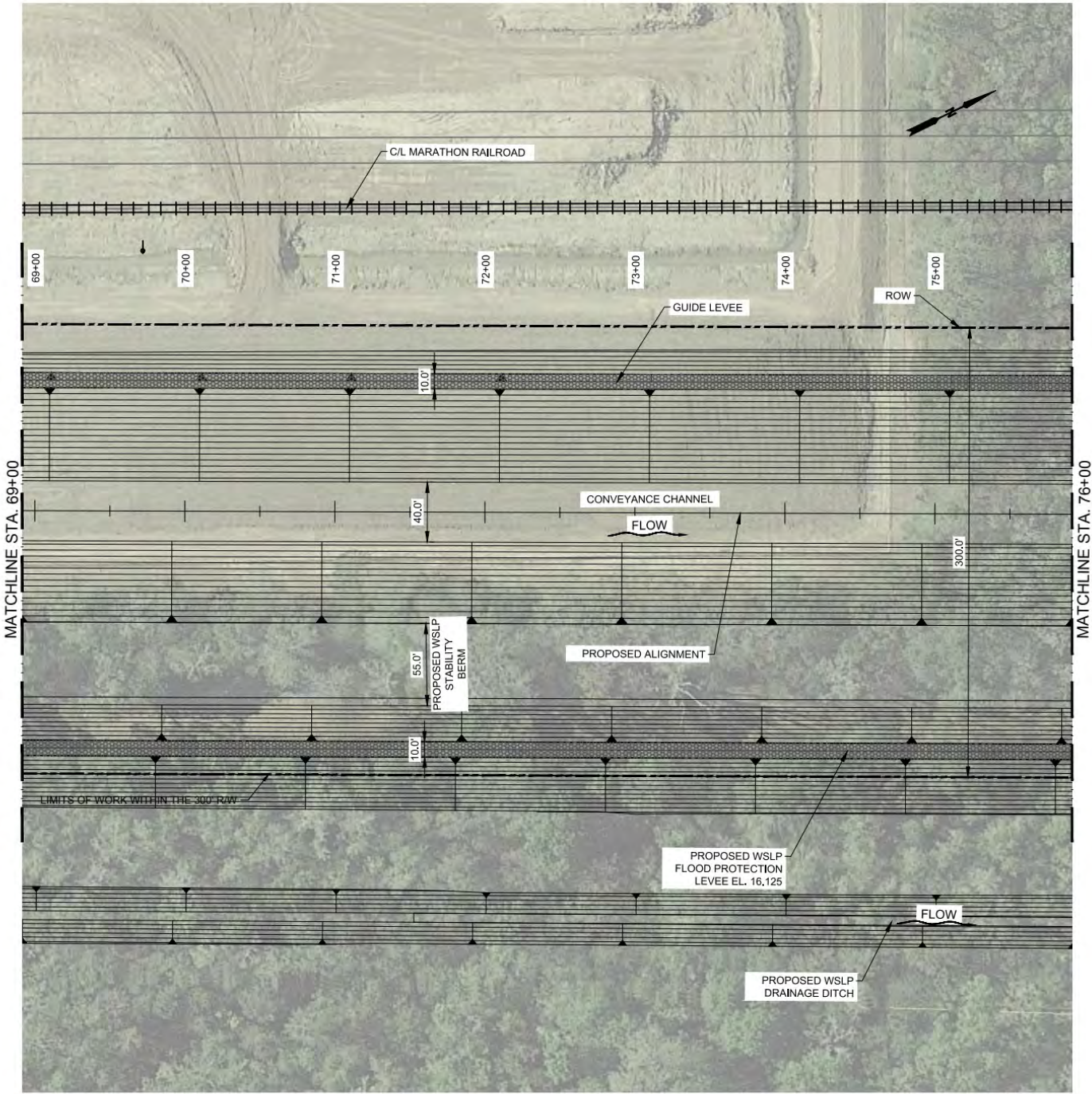

PLAN
SCALE: 1" = 100'

**PRELIMINARY
FOR PERMIT
PURPOSE ONLY**

ALBERT P. OLIVIER ENGINEER OF RECORD	CIVIL DISCIPLINE
LA 36348 STATE LICENSE NO.	MARCH 2019 DATE

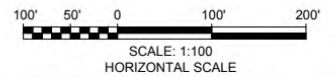

**LOUISIANA COASTAL PROTECTION
AND RESTORATION AUTHORITY**
150 TERRACE AVENUE
BATON ROUGE, LOUISIANA 70802

**RIVER REINTRODUCTION
INTO MAUREPAS SWAMP
ST. JOHN THE BAPTIST PARISH, LOUISIANA**

STATE PROJECT NUMBER: PO-0029

FEDERAL PROJECT NUMBER:

APPROVED BY: CL

**CONVEYANCE CHANNEL
PLAN VIEW**

DATE: MARCH 2019

SHEET NO: CC-5.6

DRAWN BY: APO

DESIGNED BY: CL

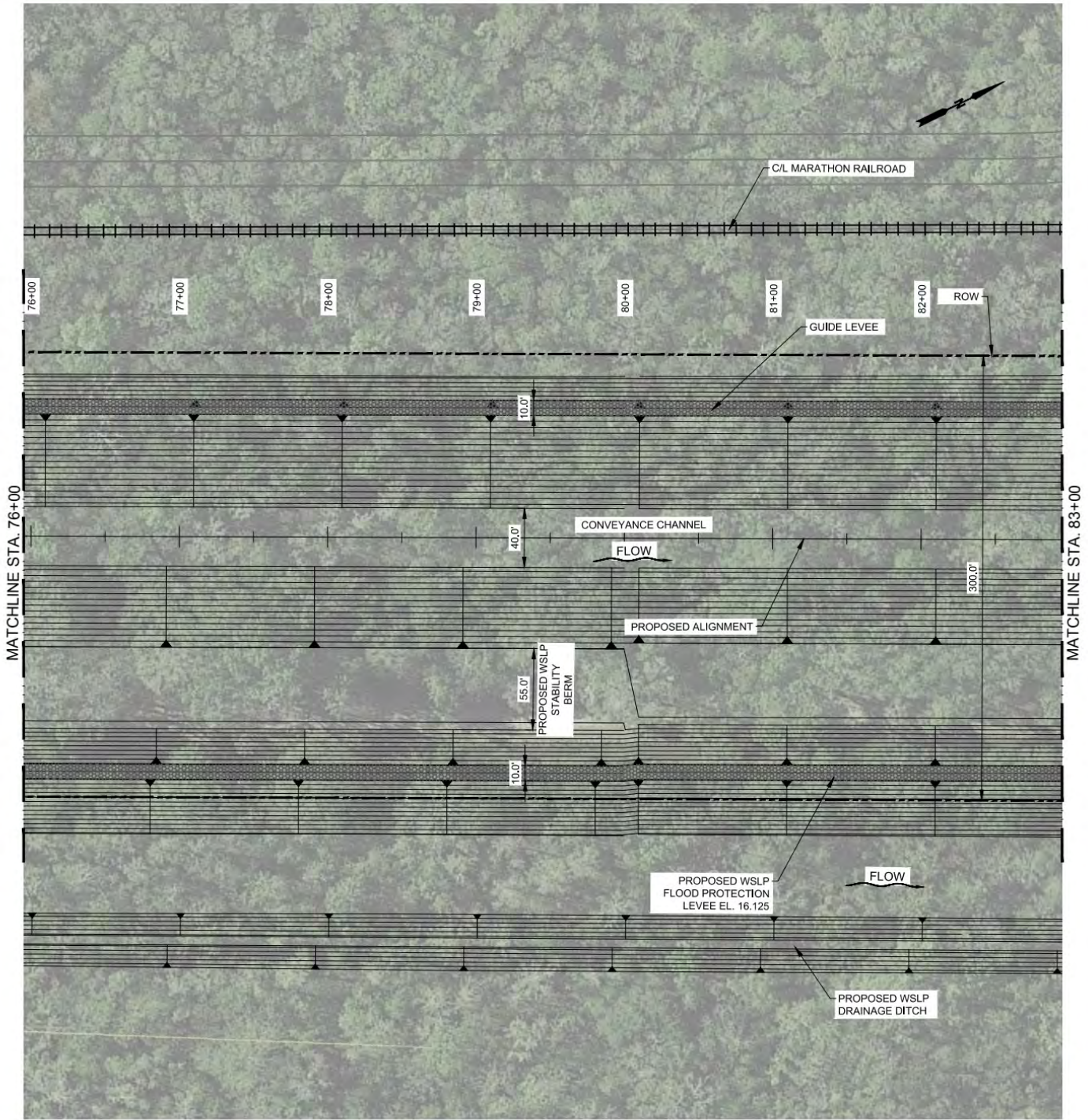

PLAN
SCALE: 1" = 100'

**PRELIMINARY
FOR PERMIT
PURPOSE ONLY**

ALBERT P. OLIVIER ENGINEER OF RECORD	CIVIL DISCIPLINE
LA 36348 STATE LICENSE NO.	MARCH 2019 DATE

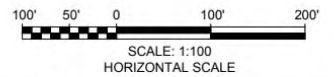

**LOUISIANA COASTAL PROTECTION
AND RESTORATION AUTHORITY**
150 TERRACE AVENUE
BATON ROUGE, LOUISIANA 70802

**RIVER REINTRODUCTION
INTO MAUREPAS SWAMP**
ST. JOHN THE BAPTIST PARISH, LOUISIANA

**CONVEYANCE CHANNEL
PLAN VIEW**

STATE PROJECT NUMBER: PO-0029

FEDERAL PROJECT NUMBER:

DATE: MARCH 2019

DRAWN BY: APO

DESIGNED BY: CL

APPROVED BY: CL

SHEET NO: CC-5.7

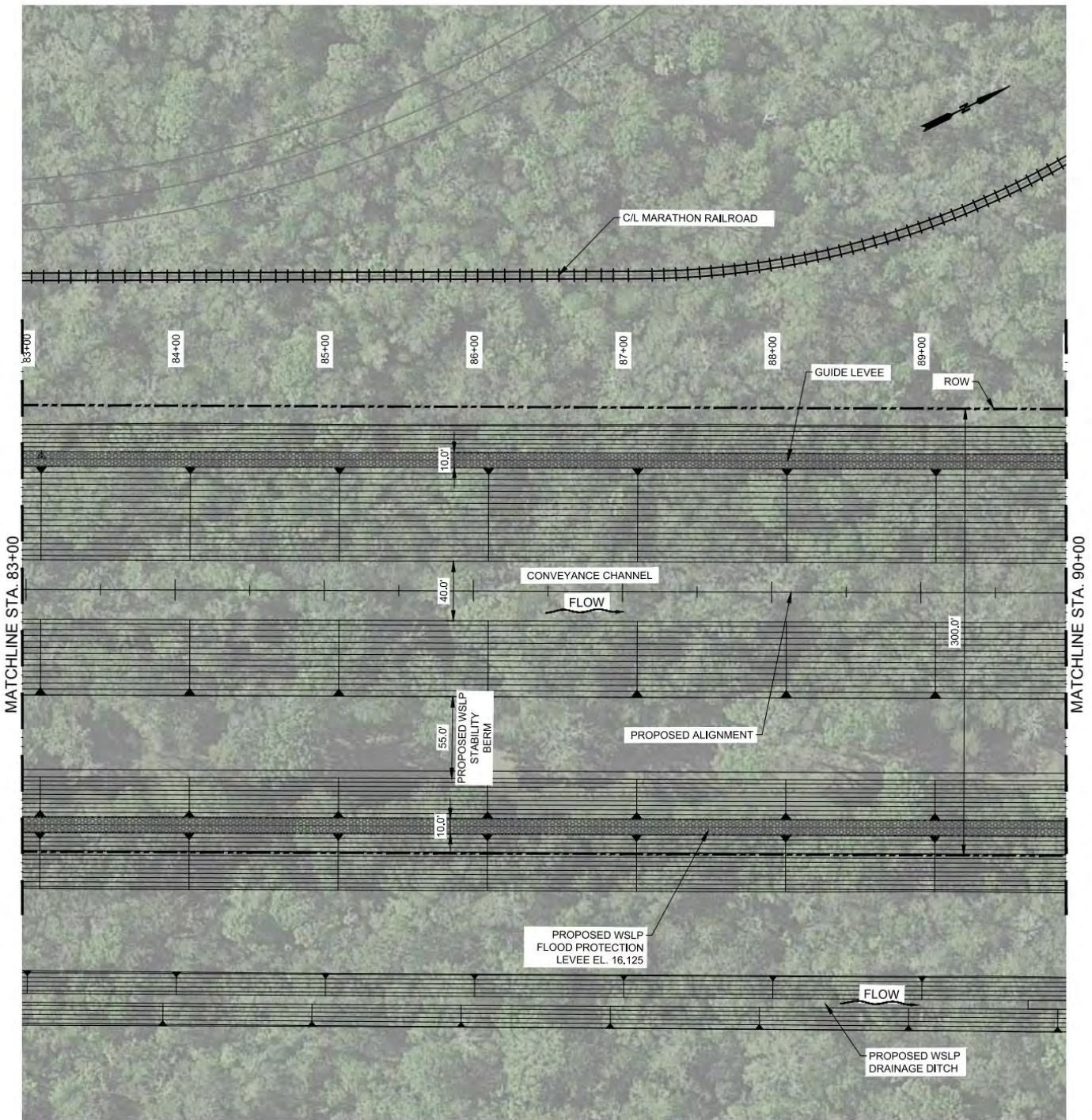

PLAN
SCALE: 1" = 100'

**PRELIMINARY
FOR PERMIT
PURPOSE ONLY**

ALBERT P. OLIVIER ENGINEER OF RECORD	CIVIL DISCIPLINE
LA 36348 STATE LICENSE NO.	MARCH 2019 DATE

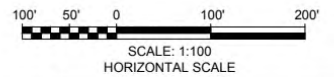

**LOUISIANA COASTAL PROTECTION
AND RESTORATION AUTHORITY**
150 TERRACE AVENUE
BATON ROUGE, LOUISIANA 70802

**RIVER REINTRODUCTION
INTO MAUREPAS SWAMP
ST. JOHN THE BAPTIST PARISH, LOUISIANA**

**CONVEYANCE CHANNEL
PLAN VIEW**

STATE PROJECT NUMBER: PO-0029

FEDERAL PROJECT NUMBER:

DATE: MARCH 2019

DRAWN BY: APO

DESIGNED BY: CL

APPROVED BY: CL

SHEET NO: CC-5.8

C:\Users\water\MapInfo\workspace\MapInfo\15444\MapInfo_Perm\Conveyance_Channel-CC-5.8.dwg, Mar 20, 2019 - 9:37:05 AM, ewc, water

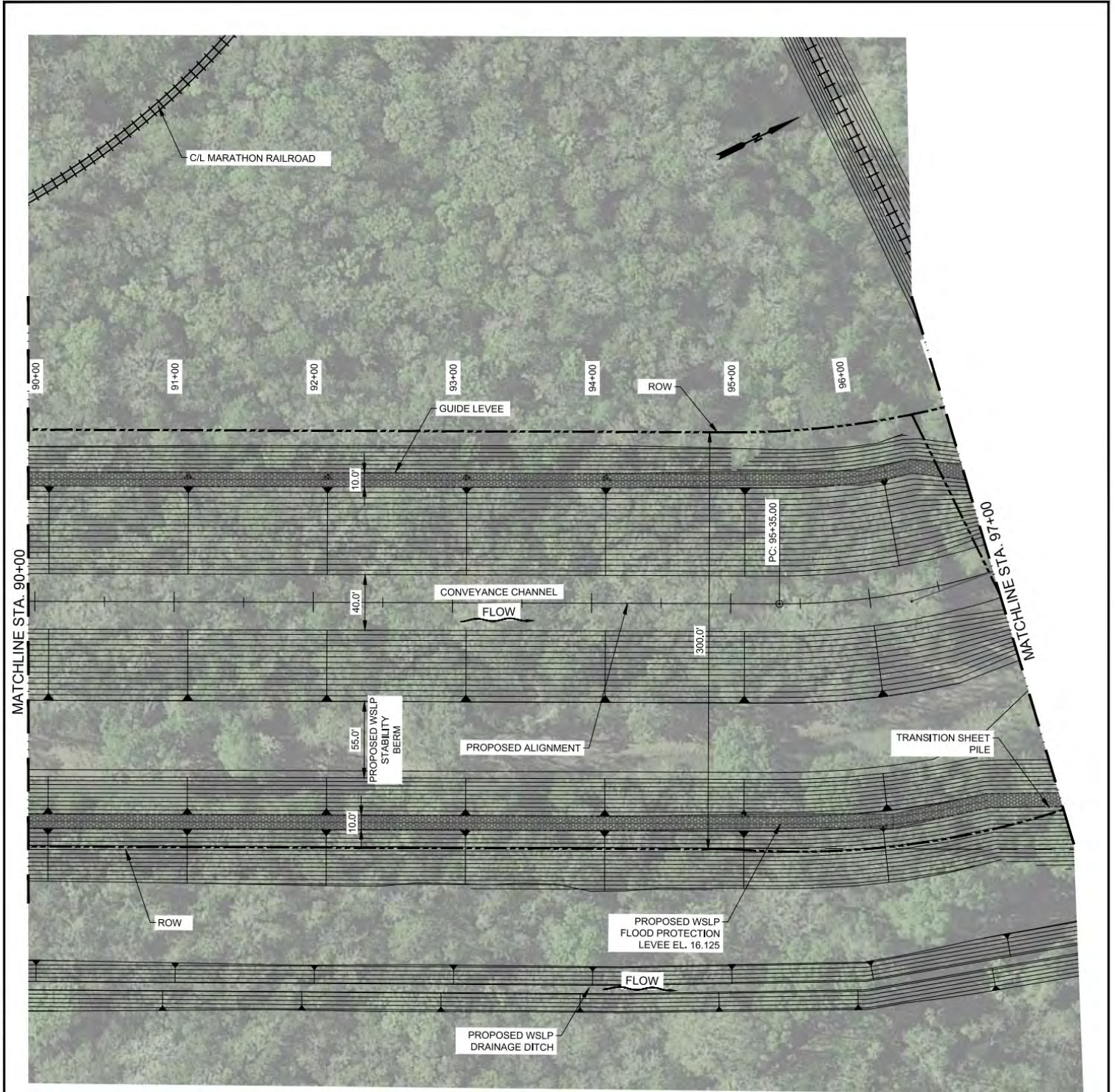

PLAN
SCALE: 1" = 100'

**PRELIMINARY
FOR PERMIT
PURPOSE ONLY**

ALBERT P. OLIVIER ENGINEER OF RECORD	CIVIL DISCIPLINE
LA 36348 STATE LICENSE NO.	MARCH 2019 DATE

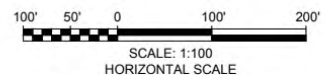

 1515 POYDRAS ST, STE 2700 NEW ORLEANS, LOUISIANA 70112 (504) 586-8111	LOUISIANA COASTAL PROTECTION AND RESTORATION AUTHORITY 150 TERRACE AVENUE BATON ROUGE, LOUISIANA 70802		RIVER REINTRODUCTION INTO MAUREPAS SWAMP ST. JOHN THE BAPTIST PARISH, LOUISIANA STATE PROJECT NUMBER: PO-0029 FEDERAL PROJECT NUMBER:		CONVEYANCE CHANNEL PLAN VIEW
	DRAWN BY: APO	DESIGNED BY: CL	APPROVED BY: CL	DATE: MARCH 2019	SHEET NO: CC-5.9

C:\Users\jw\OneDrive\Documents\AECOM\15444\Map\Permit\Conveyance Channel-CC-5.9.dwg, Mar 20, 2019 - 9:37:15AM, ewc\wabr

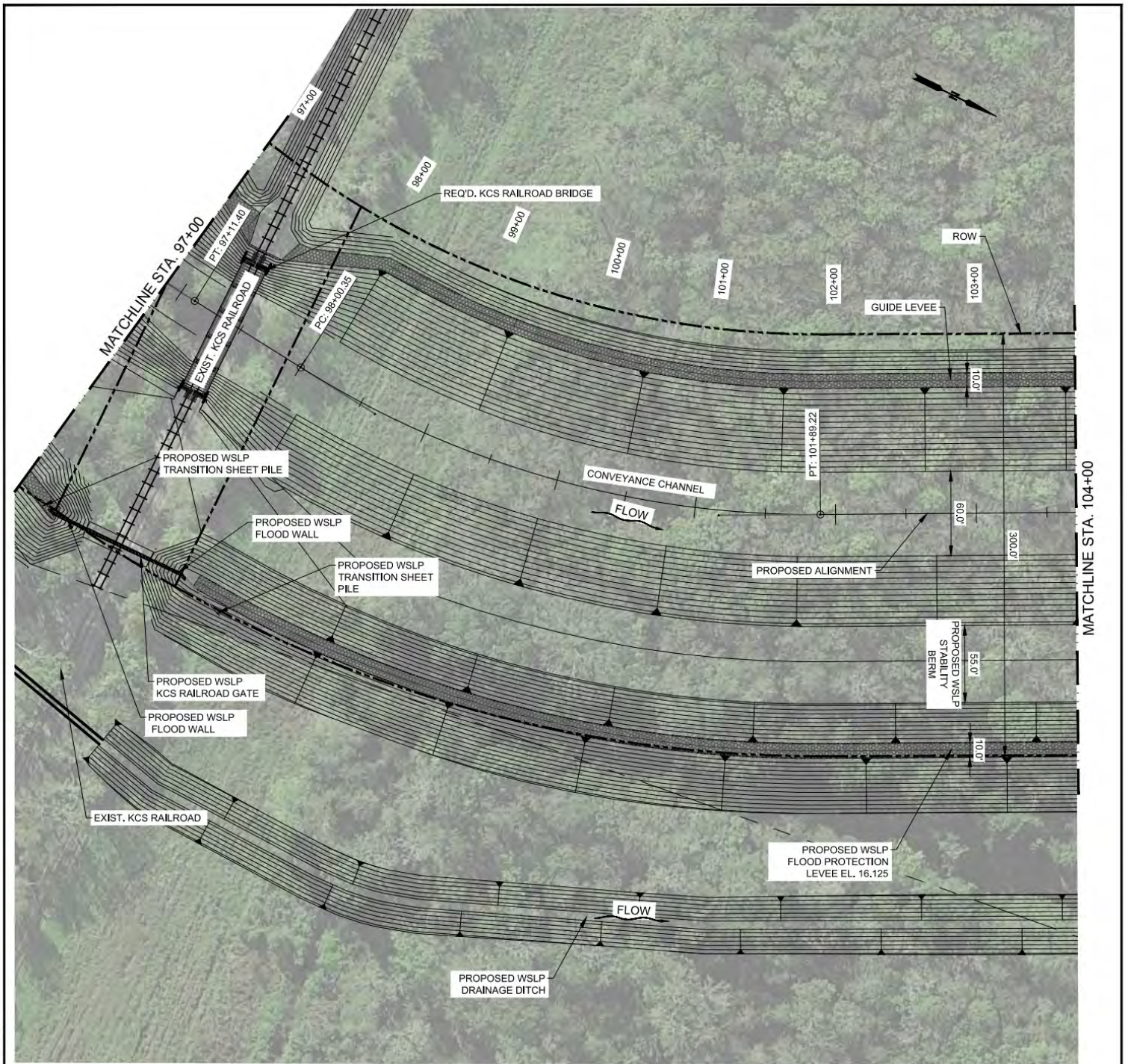

**PRELIMINARY
FOR PERMIT
PURPOSE ONLY**

ALBERT P. OLIVIER CIVIL
ENGINEER OF RECORD DISCIPLINE

LA 36348 MARCH 2019
STATE LICENSE NO. DATE

AECOM

1515 POYDRAS ST. STE 2700
NEW ORLEANS, LOUISIANA 70112
(504) 586-8111

**LOUISIANA COASTAL PROTECTION
AND RESTORATION AUTHORITY**

150 TERRACE AVENUE
BATON ROUGE, LOUISIANA 70802

DRAWN BY: APO DESIGNED BY: CL

**RIVER REINTRODUCTION
INTO MAUREPAS SWAMP
ST. JOHN THE BAPTIST PARISH, LOUISIANA**

STATE PROJECT NUMBER: PO-0029

FEDERAL PROJECT NUMBER:

APPROVED BY: CL

**CONVEYANCE CHANNEL
PLAN VIEW**

DATE: MARCH 2019

SHEET NO: CC-5.10

C:\Users\povier\OneDrive\Documents\Projects\Louisiana Coastal Protection and Restoration Authority\Permit\Conveyance Channel-CC-5.10\Map_CCS-5.10.dwg, Mar 20, 2019 - 9:37:42 AM, ewc.wab/r

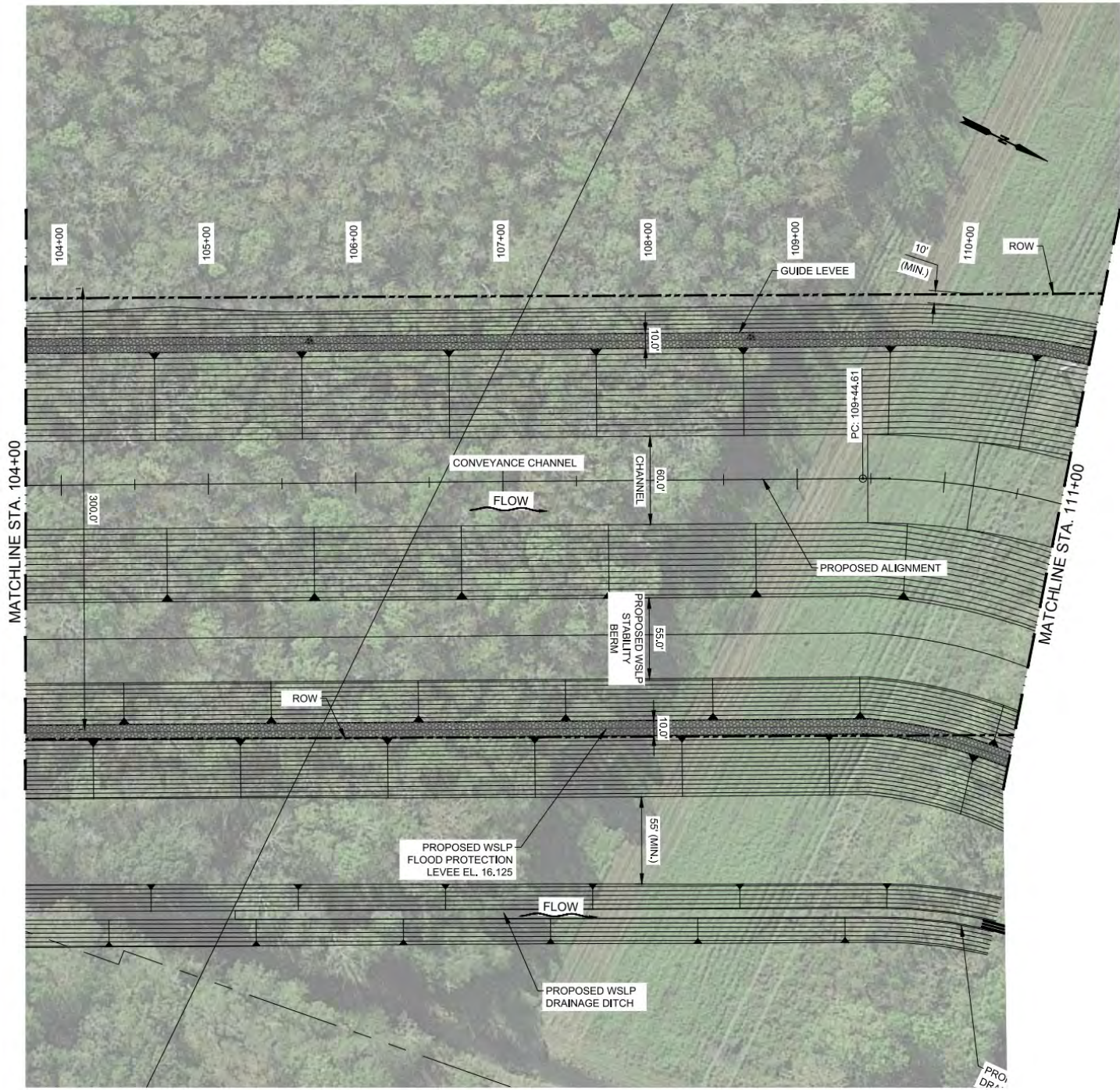

PLAN
SCALE: 1" = 100'

**PRELIMINARY
FOR PERMIT
PURPOSE ONLY**

ALBERT P. OLIVIER
ENGINEER OF RECORD
CIVIL
DISCIPLINE
LA 36348 MARCH 2019
STATE LICENSE NO. DATE

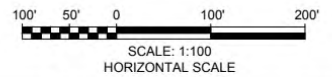

**LOUISIANA COASTAL PROTECTION
AND RESTORATION AUTHORITY**
150 TERRACE AVENUE
BATON ROUGE, LOUISIANA 70802

**RIVER REINTRODUCTION
INTO MAUREPAS SWAMP**
ST. JOHN THE BAPTIST PARISH, LOUISIANA

**CONVEYANCE CHANNEL
PLAN VIEW**

STATE PROJECT NUMBER: PO-0029

FEDERAL PROJECT NUMBER:

DATE: MARCH 2019

DRAWN BY: APO

DESIGNED BY: CL

APPROVED BY: CL

SHEET NO: CC-5.11

C:\Users\water\MyAppData\Local\Temp\AEP\AEP_10444\Mapset_Perm\Conveyance_Channel-CC-5.11.mxd, CC-5.11.dwg, Mar 20, 2019 - 9:33:08 AM, aec_wabvr

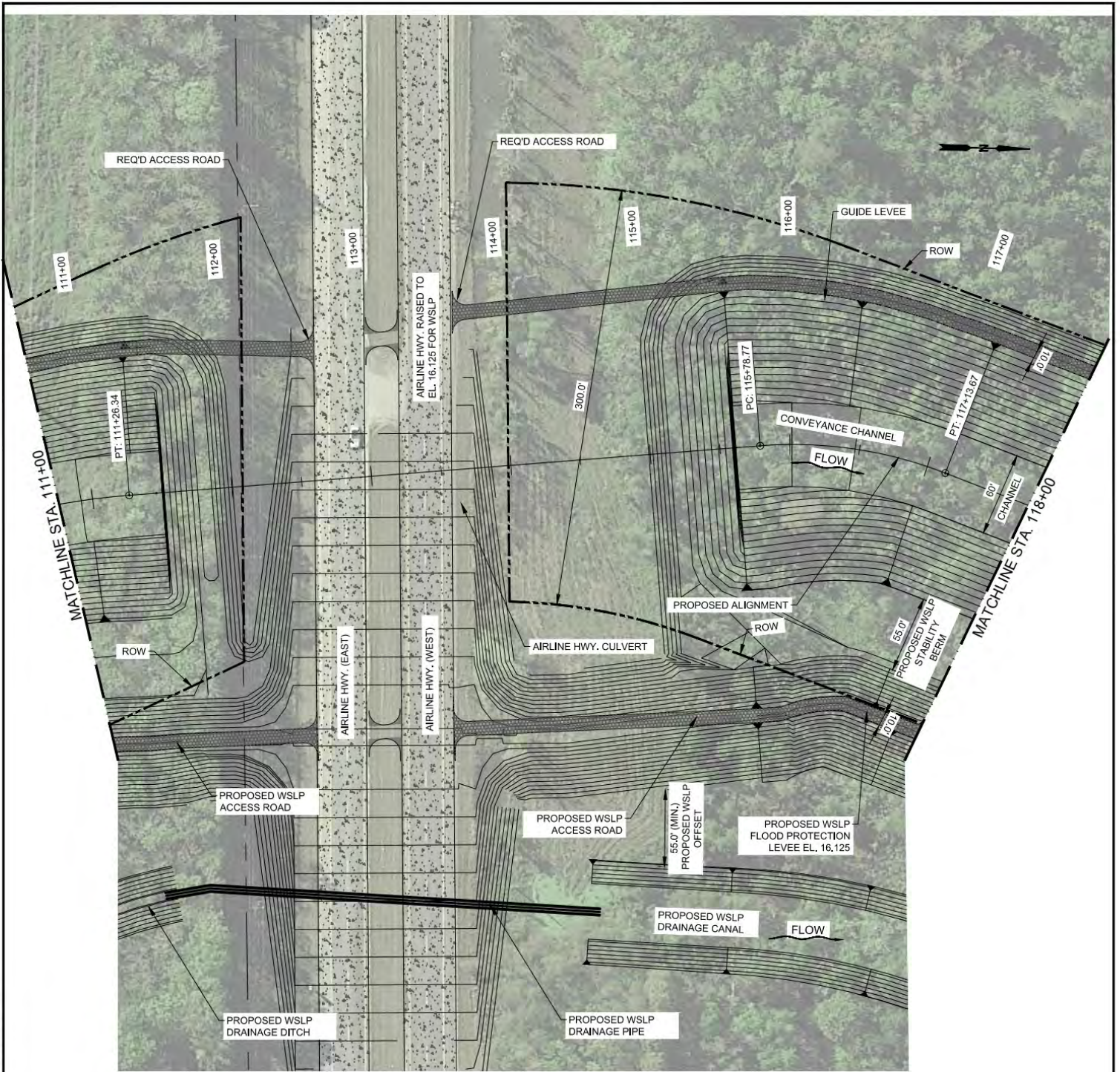

PLAN
SCALE: 1" = 100'

**PRELIMINARY
FOR PERMIT
PURPOSE ONLY**

ALBERT P. OLIVIER CIVIL
ENGINEER OF RECORD DISCIPLINE
LA 36348 MARCH 2019
STATE LICENSE NO. DATE

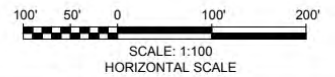

1515 POYDRAS ST. STE 2700
NEW ORLEANS, LOUISIANA 70112
(504) 586-8111

**LOUISIANA COASTAL PROTECTION
AND RESTORATION AUTHORITY**

150 TERRACE AVENUE
BATON ROUGE, LOUISIANA 70802

**RIVER REINTRODUCTION
INTO MAUREPAS SWAMP
ST. JOHN THE BAPTIST PARISH, LOUISIANA**

STATE PROJECT NUMBER: PO-0029

FEDERAL PROJECT NUMBER:

APPROVED BY: CL

**CONVEYANCE CHANNEL
PLAN VIEW**

DATE: MARCH 2019

SHEET NO: CC-5.12

DRAWN BY: APO

DESIGNED BY: CL



PLAN
SCALE: 1" = 100'

**PRELIMINARY
FOR PERMIT
PURPOSE ONLY**

ALBERT P. OLIVIER CIVIL
ENGINEER OF RECORD DISCIPLINE
LA 36348 MARCH 2019
STATE LICENSE NO. DATE

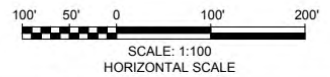

**LOUISIANA COASTAL PROTECTION
AND RESTORATION AUTHORITY**
150 TERRACE AVENUE
BATON ROUGE, LOUISIANA 70802

**RIVER REINTRODUCTION
INTO MAUREPAS SWAMP**
ST. JOHN THE BAPTIST PARISH, LOUISIANA

**CONVEYANCE CHANNEL
PLAN VIEW**

STATE PROJECT NUMBER: PO-0029

FEDERAL PROJECT NUMBER:

DATE: MARCH 2019

DRAWN BY: APO

DESIGNED BY: CL

APPROVED BY: CL

SHEET NO: CC-5.13

C:\Users\water\MapInfo\workspace\MapInfo\15444\MapInfo_Perm\Conveyance_Channel-CC-5.13.dwg, Mar 20, 2019 - 9:33:29AM, ewc\water

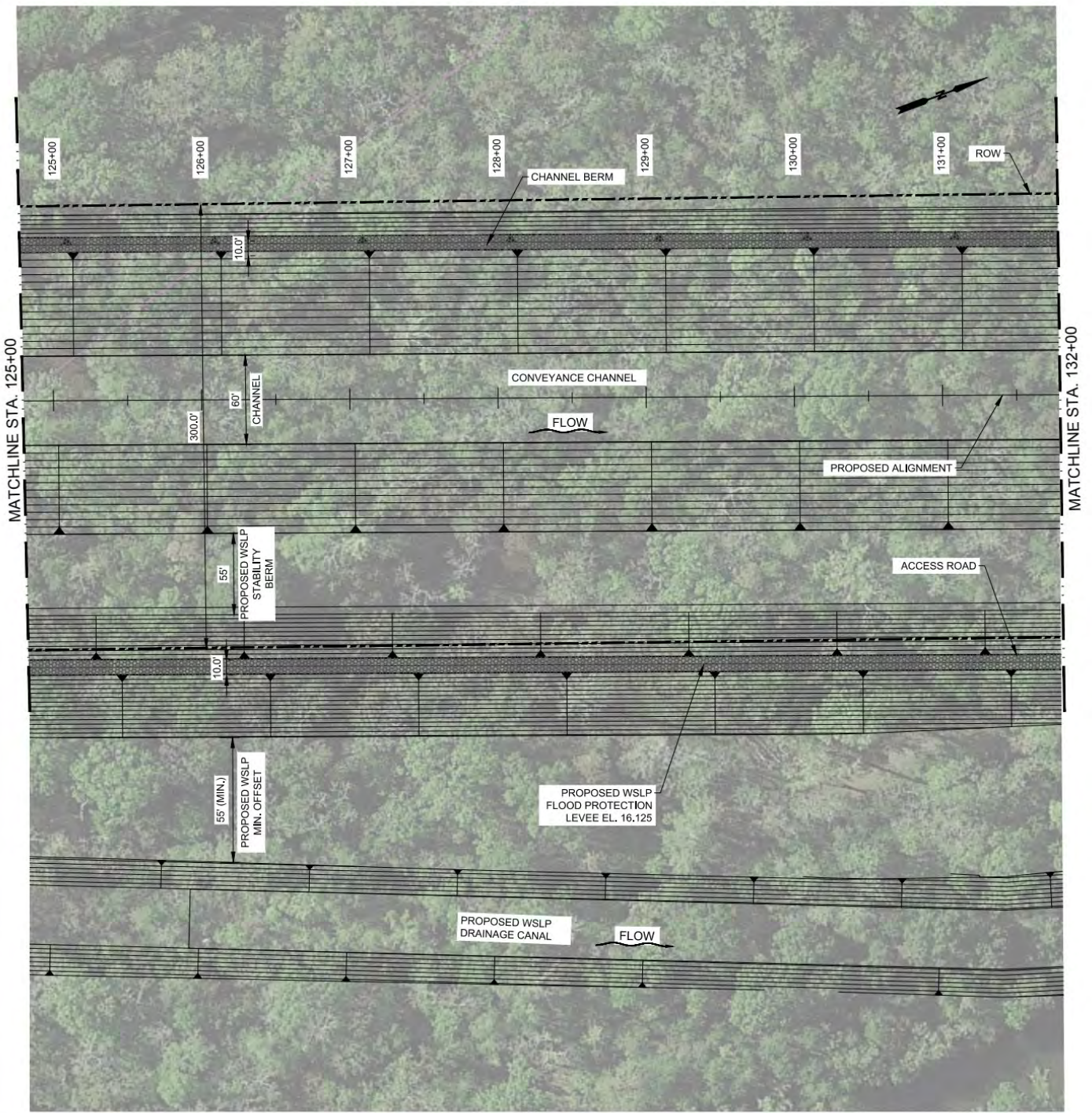

PLAN
SCALE: 1" = 100'

**PRELIMINARY
FOR PERMIT
PURPOSE ONLY**

ALBERT P. OLIVIER ENGINEER OF RECORD	CIVIL DISCIPLINE
LA STATE	36348 LICENSE NO.
MARCH 2019 DATE	

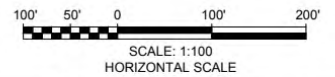

1515 POYDRAS ST. STE 2700
NEW ORLEANS, LOUISIANA 70112
(504) 586-8111

**LOUISIANA COASTAL PROTECTION
AND RESTORATION AUTHORITY**

150 TERRACE AVENUE
BATON ROUGE, LOUISIANA 70802

**RIVER REINTRODUCTION
INTO MAUREPAS SWAMP
ST. JOHN THE BAPTIST PARISH, LOUISIANA**

STATE PROJECT NUMBER: PO-0029

FEDERAL PROJECT NUMBER:

**CONVEYANCE CHANNEL
PLAN VIEW**

DATE: MARCH 2019

DRAWN BY: APO

DESIGNED BY: CL

APPROVED BY: CL

SHEET NO: CC-5.14

C:\Users\water\MapInfo\Projects\MapInfo\151444\MapInfo_Permit\Conveyance_Channel-CC-5.14.dwg, Mar 20, 2019 - 9:33:35AM, ewc\water

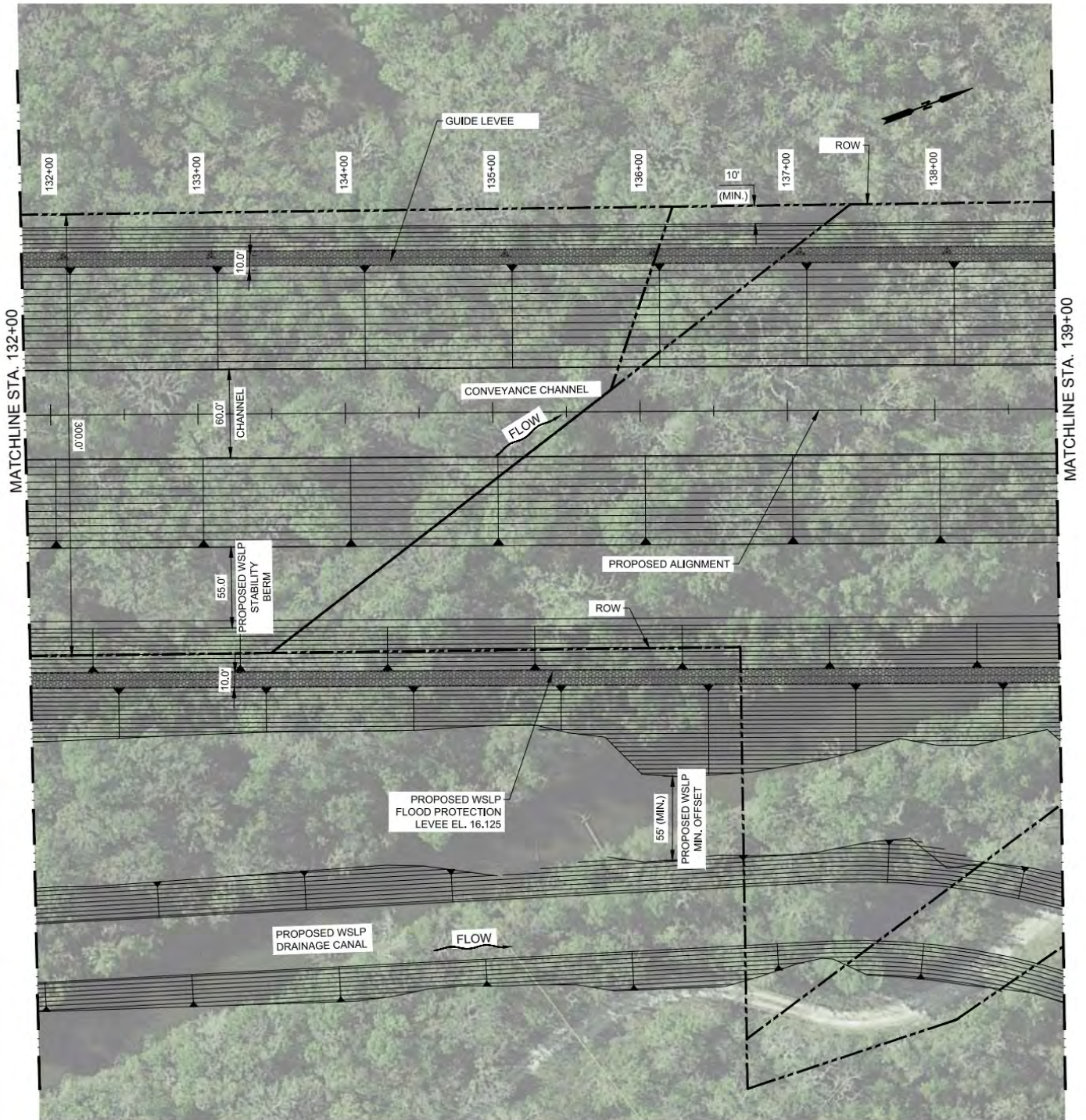

PLAN
SCALE: 1" = 100'

**PRELIMINARY
FOR PERMIT
PURPOSE ONLY**

ALBERT P. OLIVIER CIVIL
ENGINEER OF RECORD DISCIPLINE
LA 36348 MARCH 2019
STATE LICENSE NO. DATE

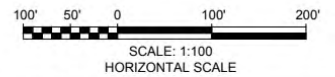

1515 POYDRAS ST. STE 2700
NEW ORLEANS, LOUISIANA 70112
(504) 586-8111

**LOUISIANA COASTAL PROTECTION
AND RESTORATION AUTHORITY**

150 TERRACE AVENUE
BATON ROUGE, LOUISIANA 70802

**RIVER REINTRODUCTION
INTO MAUREPAS SWAMP
ST. JOHN THE BAPTIST PARISH, LOUISIANA**

STATE PROJECT NUMBER: PO-0029

FEDERAL PROJECT NUMBER:

**CONVEYANCE CHANNEL
PLAN VIEW**

DATE: MARCH 2019

DRAWN BY: APO

DESIGNED BY: CL

APPROVED BY: CL

SHEET NO: CC-5.15





PLAN
SCALE: 1" = 100'

**PRELIMINARY
FOR PERMIT
PURPOSE ONLY**

ALBERT P. OLIVIER CIVIL
ENGINEER OF RECORD DISCIPLINE

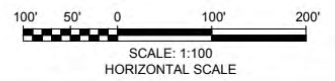
LA 36348 MARCH 2019
STATE LICENSE NO. DATE



 1515 POYDRAS ST, STE 2700 NEW ORLEANS, LOUISIANA 70112 (504) 586-8111	LOUISIANA COASTAL PROTECTION AND RESTORATION AUTHORITY 150 TERRACE AVENUE BATON ROUGE, LOUISIANA 70802		RIVER REINTRODUCTION INTO MAUREPAS SWAMP ST. JOHN THE BAPTIST PARISH, LOUISIANA	CONVEYANCE CHANNEL PLAN VIEW
	DRAWN BY: APO	DESIGNED BY: CL	STATE PROJECT NUMBER: PO-0029 FEDERAL PROJECT NUMBER:	DATE: MARCH 2019

C:\Users\pawley\AppData\Local\Temp\AEP\AEP\AEP_Permits\Conveyance_Channel-CC-5.16.dwg, CC-5.16.dwg, Mar 20, 2019 - 9:34:48 AM, ewc.walbr

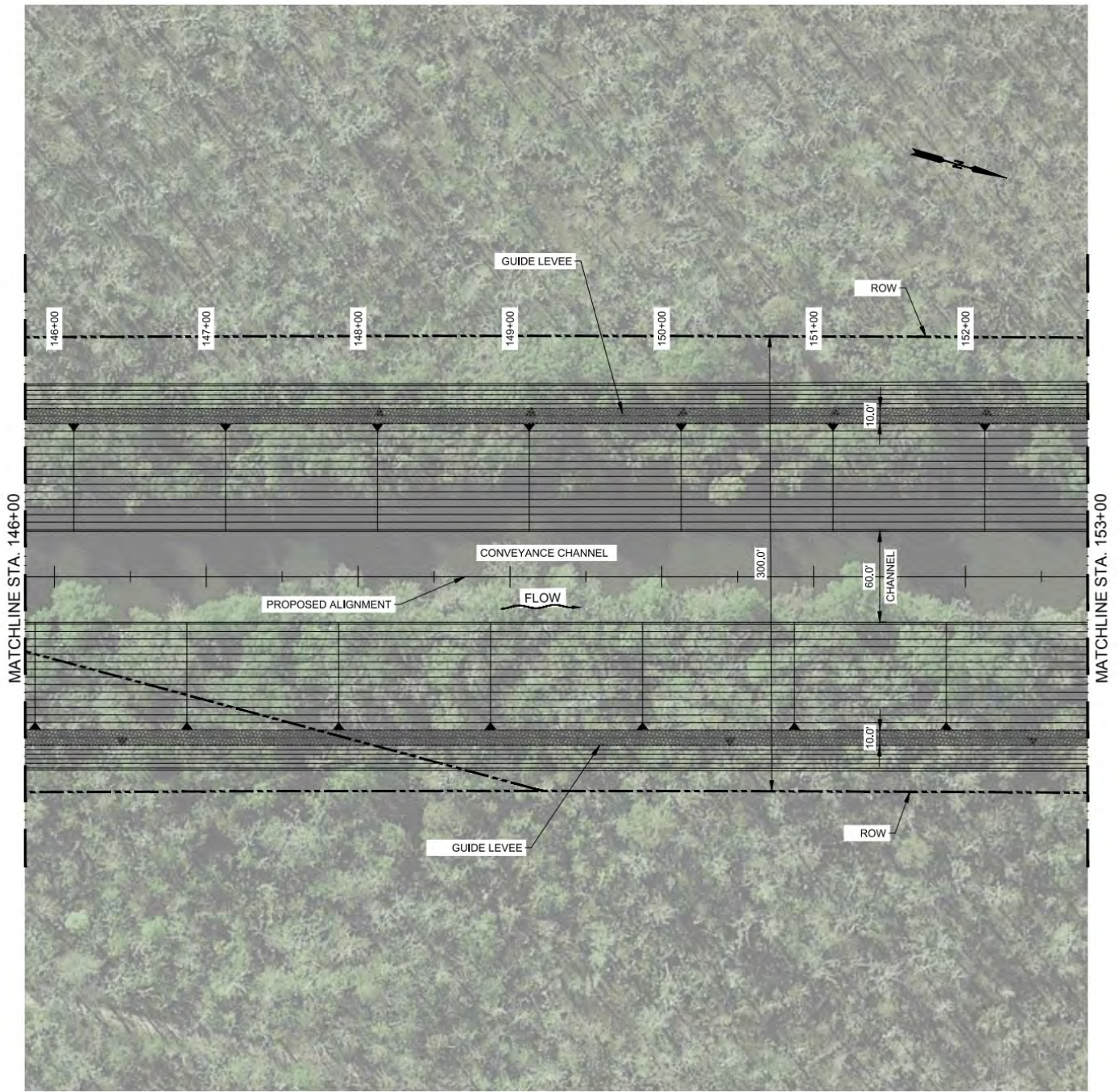

PLAN
SCALE: 1" = 100'

**PRELIMINARY
FOR PERMIT
PURPOSE ONLY**

ALBERT P. OLIVIER ENGINEER OF RECORD	CIVIL DISCIPLINE
LA 36348 STATE LICENSE NO.	MARCH 2019 DATE

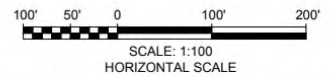

**LOUISIANA COASTAL PROTECTION
AND RESTORATION AUTHORITY**
150 TERRACE AVENUE
BATON ROUGE, LOUISIANA 70802

**RIVER REINTRODUCTION
INTO MAUREPAS SWAMP
ST. JOHN THE BAPTIST PARISH, LOUISIANA**

**CONVEYANCE CHANNEL
PLAN VIEW**

STATE PROJECT NUMBER: PO-0029

FEDERAL PROJECT NUMBER:

DATE: MARCH 2019

DRAWN BY: APO

DESIGNED BY: CL

APPROVED BY: CL

SHEET NO: CC-5.17

C:\Users\eric.walsh\OneDrive\Documents\Projects\Louisiana\Permit\Conveyance Channel-CC-5.17.dwg, CC-5.17.dwg, Mar 20, 2019 - 9:35:54 AM, eric.walsh

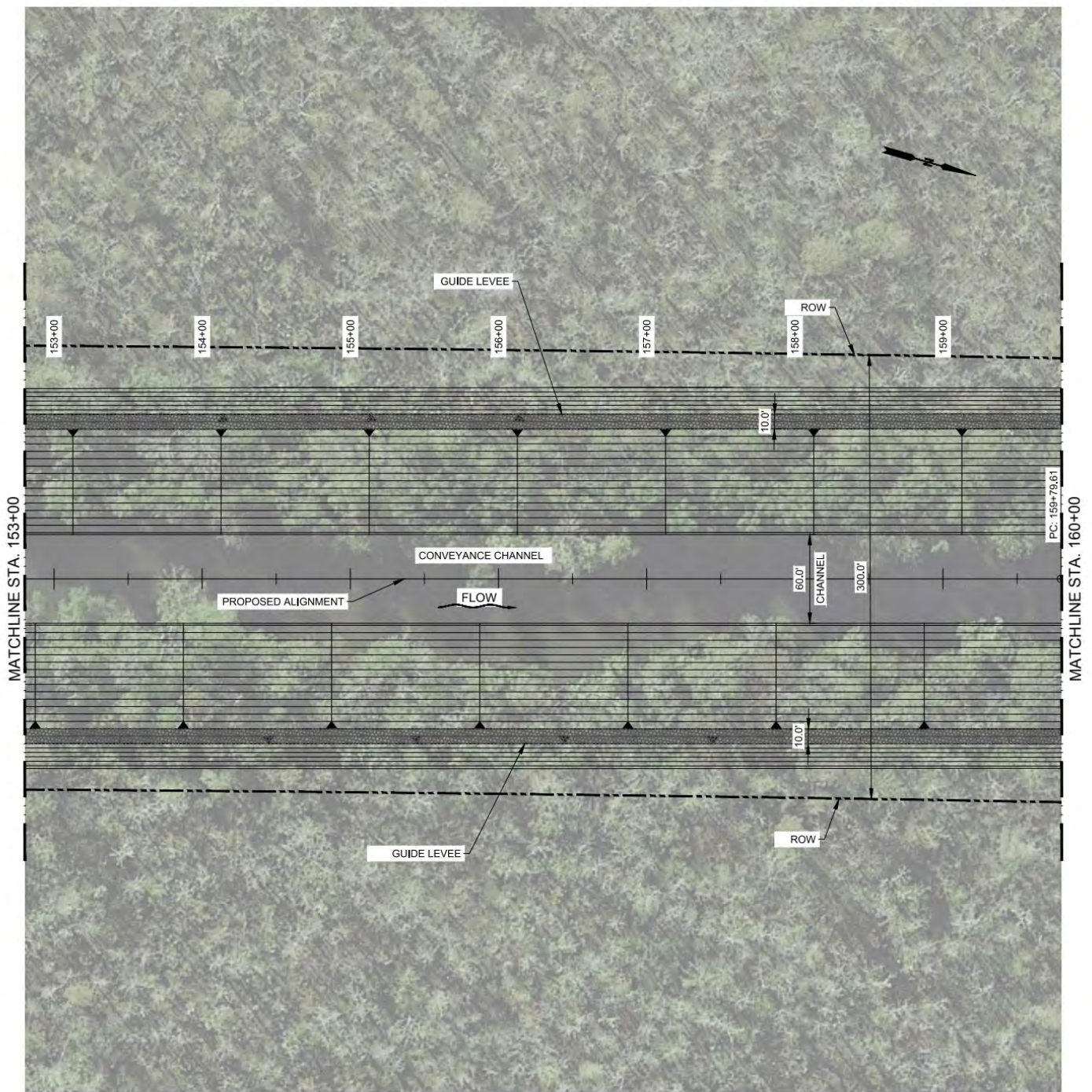

PLAN
SCALE: 1" = 100'

**PRELIMINARY
FOR PERMIT
PURPOSE ONLY**

ALBERT P. OLIVIER ENGINEER OF RECORD	CIVIL DISCIPLINE
LA 36348 STATE LICENSE NO.	MARCH 2019 DATE

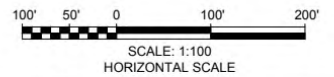

 1515 POYDRAS ST, STE 2700 NEW ORLEANS, LOUISIANA 70112 (504) 586-8111	LOUISIANA COASTAL PROTECTION AND RESTORATION AUTHORITY 150 TERRACE AVENUE BATON ROUGE, LOUISIANA 70802		RIVER REINTRODUCTION INTO MAUREPAS SWAMP ST. JOHN THE BAPTIST PARISH, LOUISIANA	CONVEYANCE CHANNEL PLAN VIEW
	DRAWN BY: APO DESIGNED BY: CL		STATE PROJECT NUMBER: PO-0029 FEDERAL PROJECT NUMBER:	DATE: MARCH 2019 SHEET NO: CC-5.18

C:\Users\water\MapInfo\workspace\MapInfo\15444\MapInfo_Permits\Conveyance_Channel-CC-5.18.mxd, CC-5.18.dwg, Mar 20, 2019 - 9:33:07 AM, eric.walker

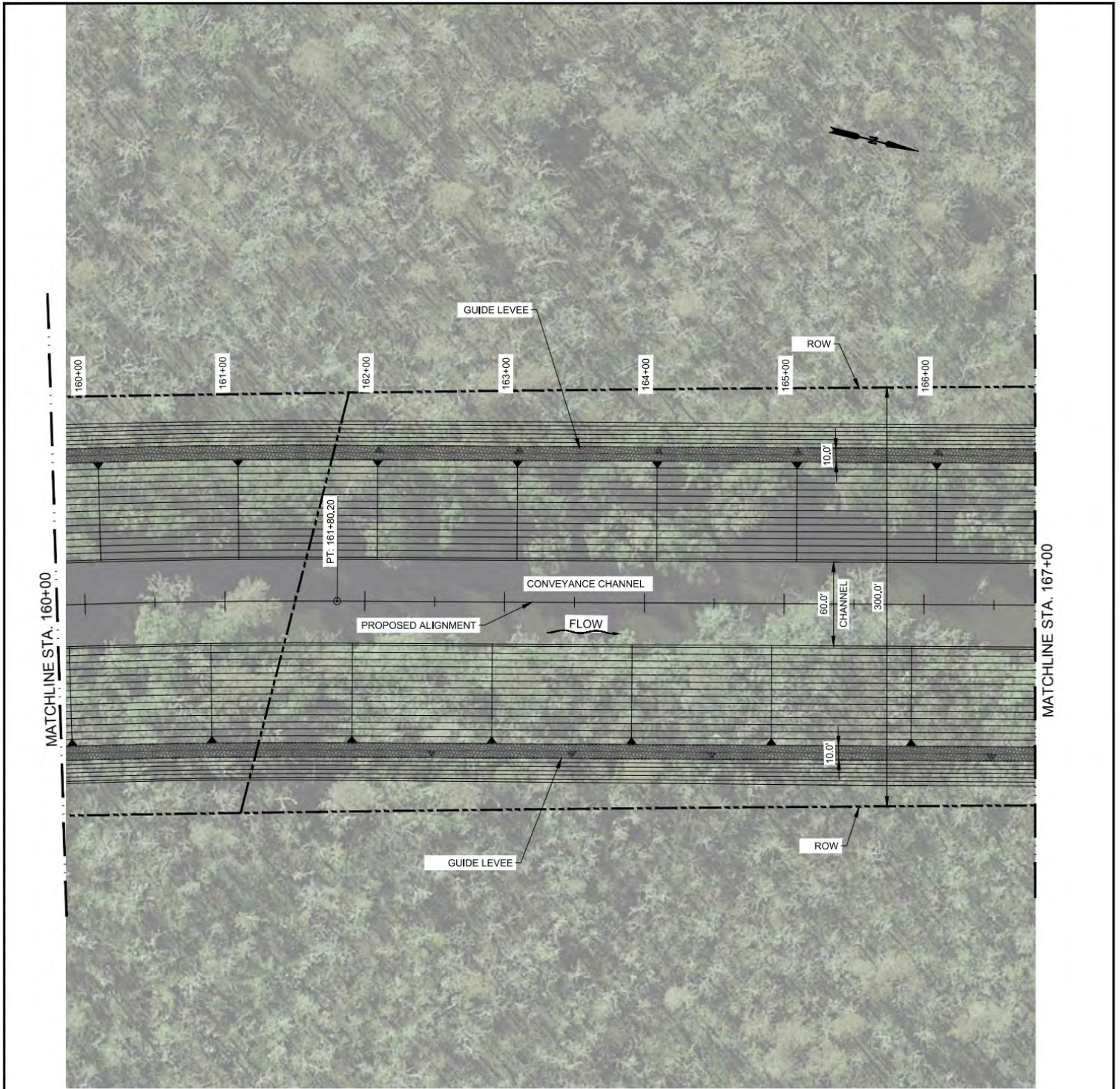

PLAN
SCALE: 1" = 100'

**PRELIMINARY
FOR PERMIT
PURPOSE ONLY**

ALBERT P. OLIVIER ENGINEER OF RECORD	CIVIL DISCIPLINE
LA 36348 STATE LICENSE NO.	MARCH 2019 DATE

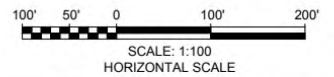

1515 POYDRAS ST, STE 2700
NEW ORLEANS, LOUISIANA 70112
(504) 586-8111

**LOUISIANA COASTAL PROTECTION
AND RESTORATION AUTHORITY**

150 TERRACE AVENUE
BATON ROUGE, LOUISIANA 70802

**RIVER REINTRODUCTION
INTO MAUREPAS SWAMP
ST. JOHN THE BAPTIST PARISH, LOUISIANA**

STATE PROJECT NUMBER: PO-0029

FEDERAL PROJECT NUMBER:

**CONVEYANCE CHANNEL
PLAN VIEW**

DATE: MARCH 2019

DRAWN BY: APO

DESIGNED BY: CL

APPROVED BY: CL

SHEET NO: CC-5.19

C:\Users\eric.walker\AppData\Local\Temp\AEP\AEP\151444\Map\Permit_Conveyance_Channel-CC-5.19.mxd, Mar 20, 2019 - 8:33:09 AM, eric.walker

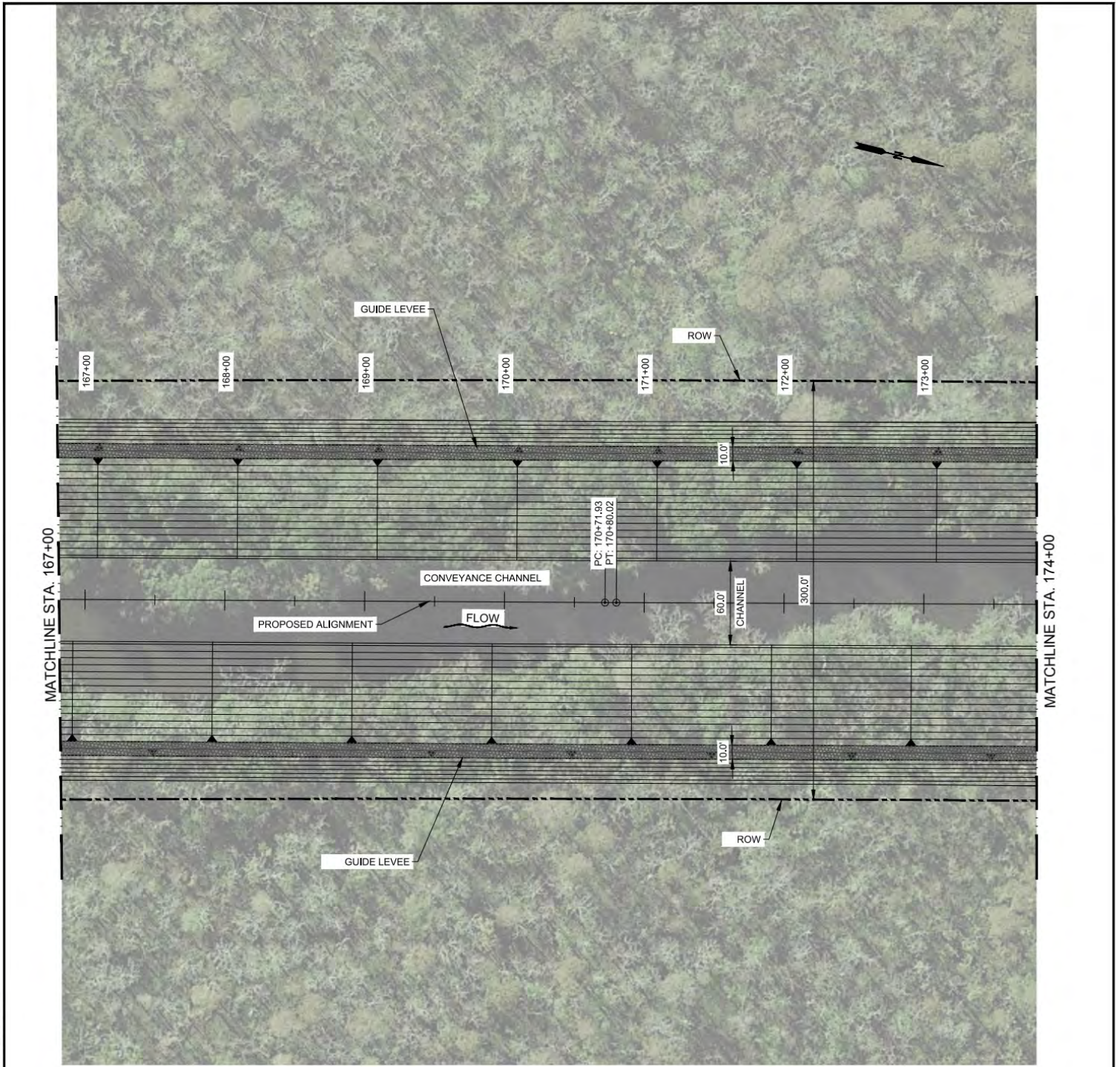

PLAN
SCALE: 1" = 100'

**PRELIMINARY
FOR PERMIT
PURPOSE ONLY**

ALBERT P. OLIVIER ENGINEER OF RECORD	CIVIL DISCIPLINE
LA 36348 STATE LICENSE NO.	MARCH 2019 DATE

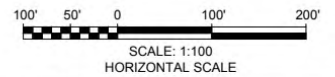

**LOUISIANA COASTAL PROTECTION
AND RESTORATION AUTHORITY**
150 TERRACE AVENUE
BATON ROUGE, LOUISIANA 70802

**RIVER REINTRODUCTION
INTO MAUREPAS SWAMP**
ST. JOHN THE BAPTIST PARISH, LOUISIANA

**CONVEYANCE CHANNEL
PLAN VIEW**

STATE PROJECT NUMBER: PO-0029

FEDERAL PROJECT NUMBER:

DATE: MARCH 2019

DRAWN BY: APO

DESIGNED BY: CL

APPROVED BY: CL

SHEET NO: CC-5.20

C:\Users\water\MyAppData\local\temp\AEP\AEP_15444\MapDoc_Permit_Conveyance_Channel-CC-5.20.dwg, Mar 20, 2019 - 8:35:14 AM, ewc\water

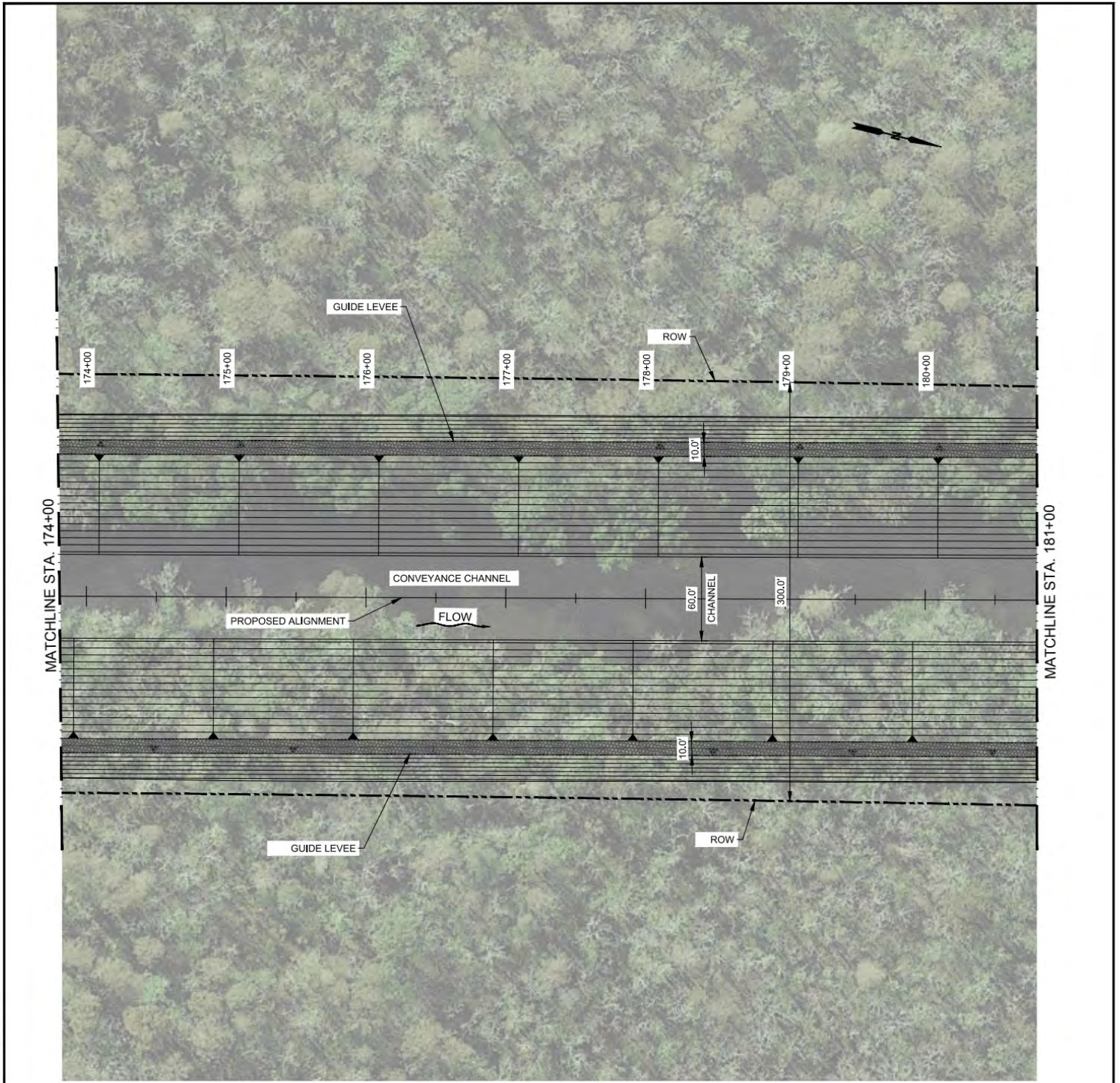

PLAN
SCALE: 1" = 100'

**PRELIMINARY
FOR PERMIT
PURPOSE ONLY**

ALBERT P. OLIVIER ENGINEER OF RECORD	CIVIL DISCIPLINE
LA 36348 STATE LICENSE NO.	MARCH 2019 DATE

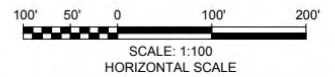

**LOUISIANA COASTAL PROTECTION
AND RESTORATION AUTHORITY**
150 TERRACE AVENUE
BATON ROUGE, LOUISIANA 70802

**RIVER REINTRODUCTION
INTO MAUREPAS SWAMP**
ST. JOHN THE BAPTIST PARISH, LOUISIANA

**CONVEYANCE CHANNEL
PLAN VIEW**

STATE PROJECT NUMBER: PO-0029

FEDERAL PROJECT NUMBER:

DATE: MARCH 2019

DRAWN BY: APO

DESIGNED BY: CL

APPROVED BY: CL

SHEET NO: CC-5.21

C:\Users\water\MapInfo\workspace\MapInfo\15444\MapInfo_Permits\Conveyance_Channel-CC-5.21.mxd, CC-5.21.dwg, Mar 20, 2019 - 8:32:24AM, ewc\water



PLAN
SCALE: 1" = 100'

**PRELIMINARY
FOR PERMIT
PURPOSE ONLY**

ALBERT P. OLIVIER ENGINEER OF RECORD	CIVIL DISCIPLINE
LA 36348 STATE LICENSE NO.	MARCH 2019 DATE

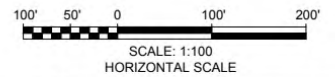

**LOUISIANA COASTAL PROTECTION
AND RESTORATION AUTHORITY**
150 TERRACE AVENUE
BATON ROUGE, LOUISIANA 70802

**RIVER REINTRODUCTION
INTO MAUREPAS SWAMP
ST. JOHN THE BAPTIST PARISH, LOUISIANA**

STATE PROJECT NUMBER: PO-0029

FEDERAL PROJECT NUMBER:

APPROVED BY: CL

**CONVEYANCE CHANNEL
PLAN VIEW**

DATE: MARCH 2019

SHEET NO: CC-5.22

DRAWN BY: APO

DESIGNED BY: CL



PLAN
SCALE: 1" = 100'

**PRELIMINARY
FOR PERMIT
PURPOSE ONLY**

ALBERT P. OLIVIER ENGINEER OF RECORD	CIVIL DISCIPLINE
LA STATE	36348 LICENSE NO.
MARCH 2019 DATE	

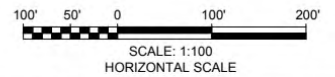

 1515 POYDRAS ST, STE 2700 NEW ORLEANS, LOUISIANA 70112 (504) 586-8111	LOUISIANA COASTAL PROTECTION AND RESTORATION AUTHORITY 150 TERRACE AVENUE BATON ROUGE, LOUISIANA 70802		RIVER REINTRODUCTION INTO MAUREPAS SWAMP ST. JOHN THE BAPTIST PARISH, LOUISIANA	CONVEYANCE CHANNEL PLAN VIEW
	DRAWN BY: APO	DESIGNED BY: CL	STATE PROJECT NUMBER: PO-0029	DATE: MARCH 2019
		FEDERAL PROJECT NUMBER:	APPROVED BY: CL	SHEET NO: CC-5.23

C:\Users\water\MapInfo\workspace\MapInfo\15444\MapInfo_Permits\Conveyance_Channel-CC-5.23.dwg, Mar 20, 2019 - 8:33:39 AM, enrc\water



PLAN
SCALE: 1" = 100'

**PRELIMINARY
FOR PERMIT
PURPOSE ONLY**

ALBERT P. OLIVIER ENGINEER OF RECORD	CIVIL DISCIPLINE
LA. 36348 STATE LICENSE NO.	MARCH 2019 DATE

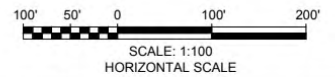

**LOUISIANA COASTAL PROTECTION
AND RESTORATION AUTHORITY**
150 TERRACE AVENUE
BATON ROUGE, LOUISIANA 70802

**RIVER REINTRODUCTION
INTO MAUREPAS SWAMP
ST. JOHN THE BAPTIST PARISH, LOUISIANA**

**CONVEYANCE CHANNEL
PLAN VIEW**

STATE PROJECT NUMBER: PO-0029

FEDERAL PROJECT NUMBER:

DATE: MARCH 2019

DRAWN BY: APO

DESIGNED BY: CL

APPROVED BY: CL

SHEET NO: CC-5.24

C:\Users\water\MyAppData\local\temp\AEP\AEP_15144\MapDoc_Permit_Conveyance_Channel-CC-5.24.mxd, Mar 20, 2019 - 8:33:46 AM, ewc\water

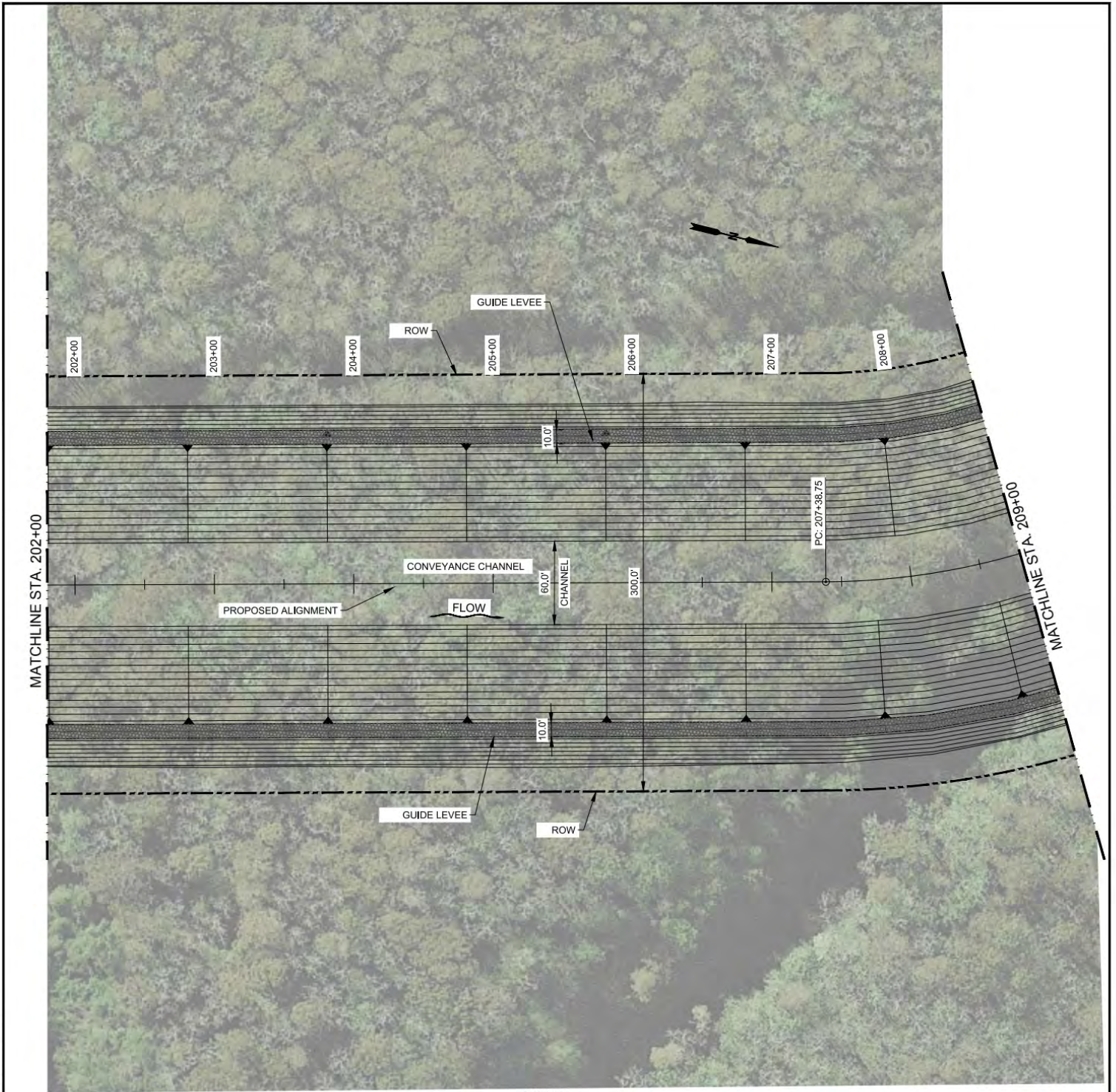

PLAN
SCALE: 1" = 100'

**PRELIMINARY
FOR PERMIT
PURPOSE ONLY**

ALBERT P. OLIVIER ENGINEER OF RECORD	CIVIL DISCIPLINE
LA 36348 STATE LICENSE NO.	MARCH 2019 DATE

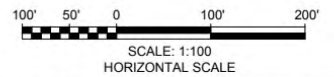

**LOUISIANA COASTAL PROTECTION
AND RESTORATION AUTHORITY**
150 TERRACE AVENUE
BATON ROUGE, LOUISIANA 70802

**RIVER REINTRODUCTION
INTO MAUREPAS SWAMP**
ST. JOHN THE BAPTIST PARISH, LOUISIANA

STATE PROJECT NUMBER: PO-0029

FEDERAL PROJECT NUMBER:

APPROVED BY: CL

**CONVEYANCE CHANNEL
PLAN VIEW**

DATE: MARCH 2019

SHEET NO: CC-5.25

DRAWN BY: APO

DESIGNED BY: CL

C:\Users\water\MyAppData\local\temp\AEP\AEP\AEP_15444\MapInfo_Permit_Conveyance_Channel-CC-5.25.dwg, Mar 20, 2019 - 8:33:53 AM, ewc\water



PLAN
SCALE: 1" = 100'

**PRELIMINARY
FOR PERMIT
PURPOSE ONLY**

ALBERT P. OLIVIER ENGINEER OF RECORD	CIVIL DISCIPLINE
LA 36348 STATE LICENSE NO.	MARCH 2019 DATE

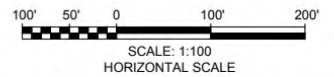

**LOUISIANA COASTAL PROTECTION
AND RESTORATION AUTHORITY**
150 TERRACE AVENUE
BATON ROUGE, LOUISIANA 70802

**RIVER REINTRODUCTION
INTO MAUREPAS SWAMP**
ST. JOHN THE BAPTIST PARISH, LOUISIANA

**CONVEYANCE CHANNEL
PLAN VIEW**

STATE PROJECT NUMBER: PO-0029

FEDERAL PROJECT NUMBER:

DATE: MARCH 2019

DRAWN BY: APO

DESIGNED BY: CL

APPROVED BY: CL

SHEET NO: CC-5.26

C:\Users\eric.walker\MapInfo\workspace\MapInfo\151444\MapInfo_Permits\Conveyance_Channel-CC-5.26.mxd, CC-5.26.dwg, Mar 20, 2019 - 9:43:00 AM, eric.walker



PLAN
SCALE: 1" = 100'

**PRELIMINARY
FOR PERMIT
PURPOSE ONLY**

ALBERT P. OLIVIER ENGINEER OF RECORD	CIVIL DISCIPLINE
LA 36348 STATE LICENSE NO.	MARCH 2019 DATE

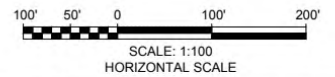

**LOUISIANA COASTAL PROTECTION
AND RESTORATION AUTHORITY**
150 TERRACE AVENUE
BATON ROUGE, LOUISIANA 70802

**RIVER REINTRODUCTION
INTO MAUREPAS SWAMP**
ST. JOHN THE BAPTIST PARISH, LOUISIANA

**CONVEYANCE CHANNEL
PLAN VIEW**

STATE PROJECT NUMBER: PO-0029

FEDERAL PROJECT NUMBER:

DATE: MARCH 2019

DRAWN BY: APO

DESIGNED BY: CL

APPROVED BY: CL

SHEET NO: CC-5.27

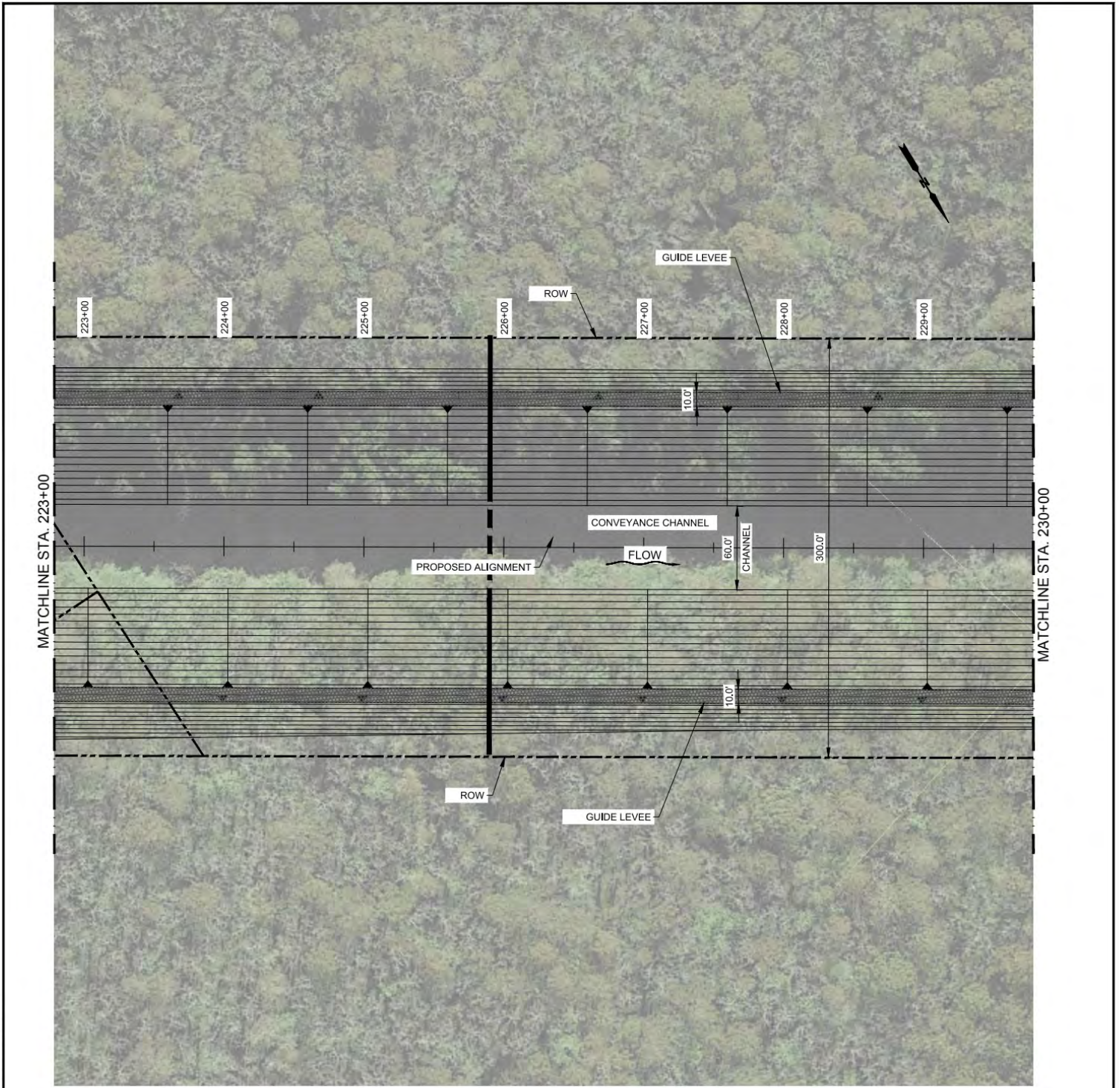

PLAN
SCALE: 1" = 100'

**PRELIMINARY
FOR PERMIT
PURPOSE ONLY**

ALBERT P. OLIVIER ENGINEER OF RECORD	CIVIL DISCIPLINE
LA 36348 STATE LICENSE NO.	MARCH 2019 DATE

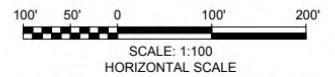

**LOUISIANA COASTAL PROTECTION
AND RESTORATION AUTHORITY**
150 TERRACE AVENUE
BATON ROUGE, LOUISIANA 70802

**RIVER REINTRODUCTION
INTO MAUREPAS SWAMP
ST. JOHN THE BAPTIST PARISH, LOUISIANA**

STATE PROJECT NUMBER: PO-0029

FEDERAL PROJECT NUMBER:

APPROVED BY: CL

**CONVEYANCE CHANNEL
PLAN VIEW**

DATE: MARCH 2019

SHEET NO: CC-5.28

DRAWN BY: APO

DESIGNED BY: CL



PLAN
SCALE: 1" = 100'

**PRELIMINARY
FOR PERMIT
PURPOSE ONLY**

ALBERT P. OLIVIER ENGINEER OF RECORD	CIVIL DISCIPLINE
LA STATE	36348 LICENSE NO.
MARCH 2019 DATE	

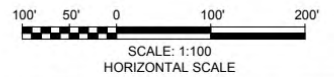

1515 POYDRAS ST. STE 2700
NEW ORLEANS, LOUISIANA 70112
(504) 586-8111

**LOUISIANA COASTAL PROTECTION
AND RESTORATION AUTHORITY**

150 TERRACE AVENUE
BATON ROUGE, LOUISIANA 70802

**RIVER REINTRODUCTION
INTO MAUREPAS SWAMP
ST. JOHN THE BAPTIST PARISH, LOUISIANA**

STATE PROJECT NUMBER: PO-0029

FEDERAL PROJECT NUMBER:

APPROVED BY: CL

**CONVEYANCE CHANNEL
PLAN VIEW**

DATE: MARCH 2019

SHEET NO: CC-5.29

DRAWN BY: APO

DESIGNED BY: CL

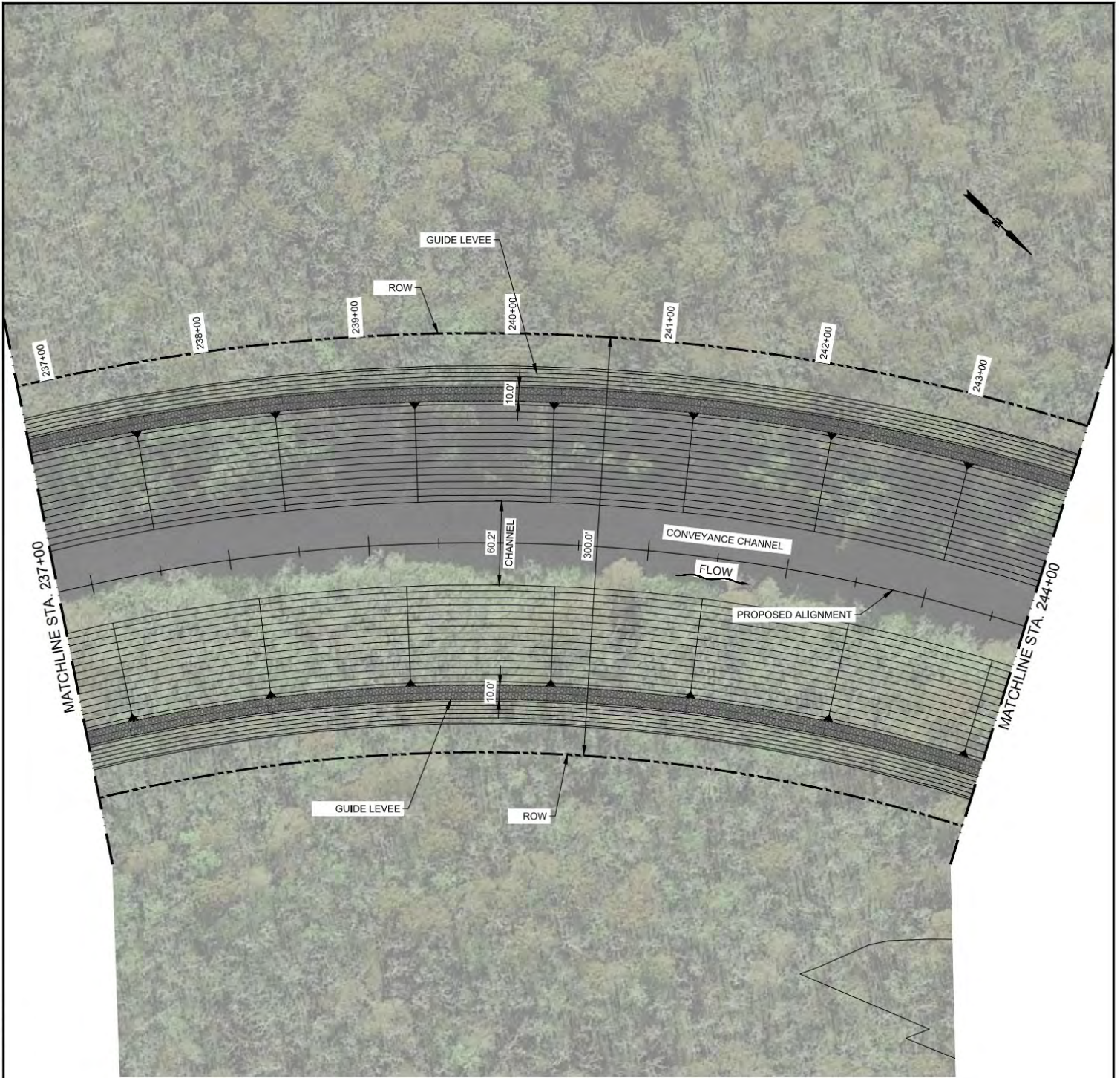

PLAN
SCALE: 1" = 100'

**PRELIMINARY
FOR PERMIT
PURPOSE ONLY**

ALBERT P. OLIVIER ENGINEER OF RECORD	CIVIL DISCIPLINE
LA 36348 STATE LICENSE NO.	MARCH 2019 DATE

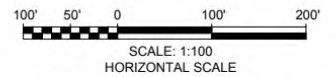

**LOUISIANA COASTAL PROTECTION
AND RESTORATION AUTHORITY**
150 TERRACE AVENUE
BATON ROUGE, LOUISIANA 70802

**RIVER REINTRODUCTION
INTO MAUREPAS SWAMP
ST. JOHN THE BAPTIST PARISH, LOUISIANA**

**CONVEYANCE CHANNEL
PLAN VIEW**

STATE PROJECT NUMBER: PO-0029

FEDERAL PROJECT NUMBER:

DATE: MARCH 2019

DRAWN BY: APO

DESIGNED BY: CL

APPROVED BY: CL

SHEET NO: CC-5.30

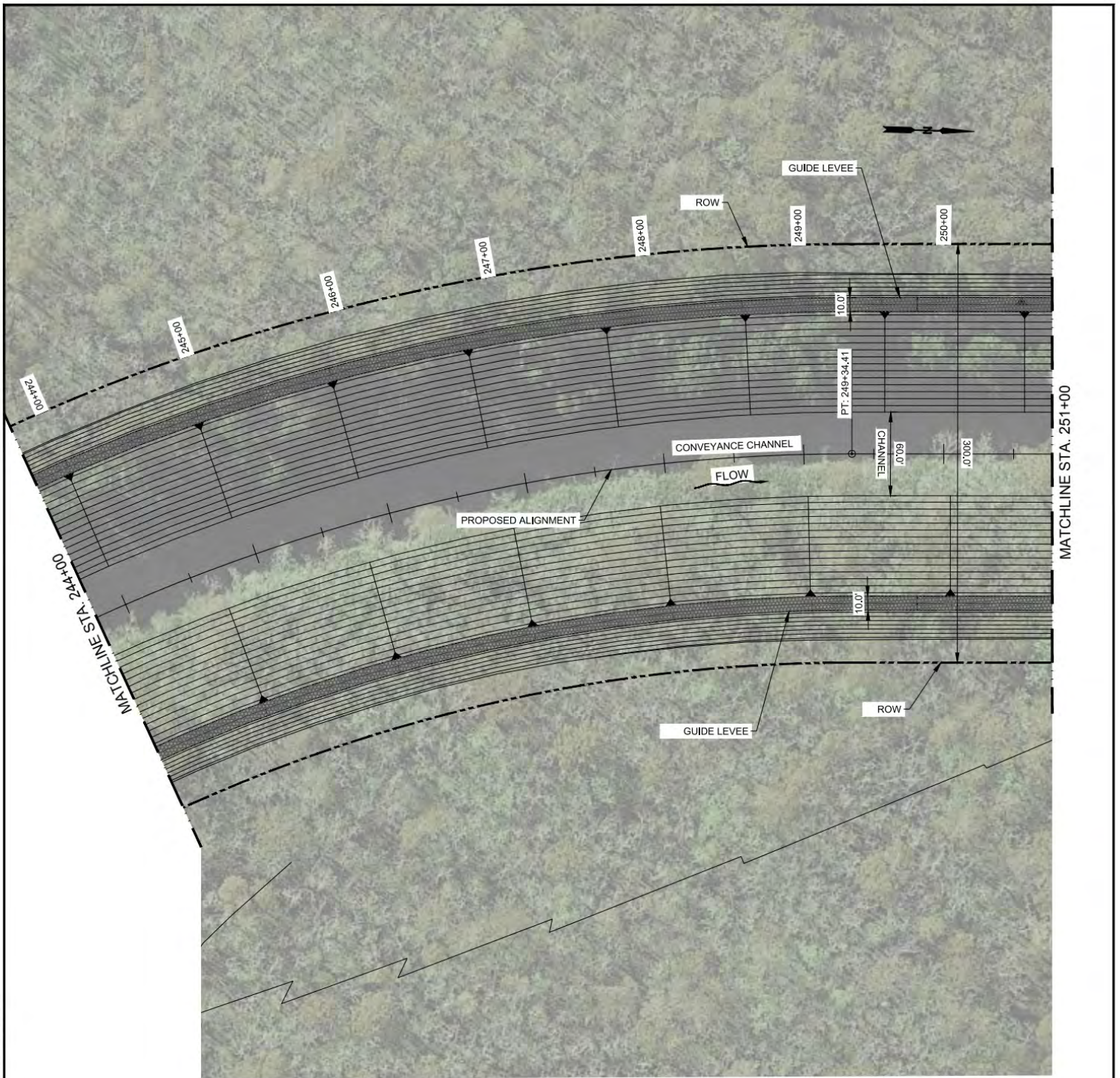

PLAN
SCALE: 1" = 100'

**PRELIMINARY
FOR PERMIT
PURPOSE ONLY**

ALBERT P. OLIVIER ENGINEER OF RECORD	CIVIL DISCIPLINE
LA 36348 STATE LICENSE NO.	MARCH 2019 DATE

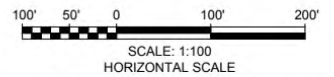

1515 POYDRAS ST, STE 2700
NEW ORLEANS, LOUISIANA 70112
(504) 586-8111

LOUISIANA COASTAL PROTECTION
AND RESTORATION AUTHORITY
150 TERRACE AVENUE
BATON ROUGE, LOUISIANA 70802

RIVER REINTRODUCTION
INTO MAUREPAS SWAMP
ST. JOHN THE BAPTIST PARISH, LOUISIANA

STATE PROJECT NUMBER: PO-0029

FEDERAL PROJECT NUMBER:

APPROVED BY: CL

CONVEYANCE CHANNEL
PLAN VIEW

DATE: MARCH 2019

SHEET NO: CC-5.31

DRAWN BY: APO

DESIGNED BY: CL

C:\Users\water\MapInfo\workspace\MapInfo\151444\MapInfo_Permit_Conveyance_Channel-CC-5.31.dwg, Mar 20, 2019 - 9:43:37 AM, aec water

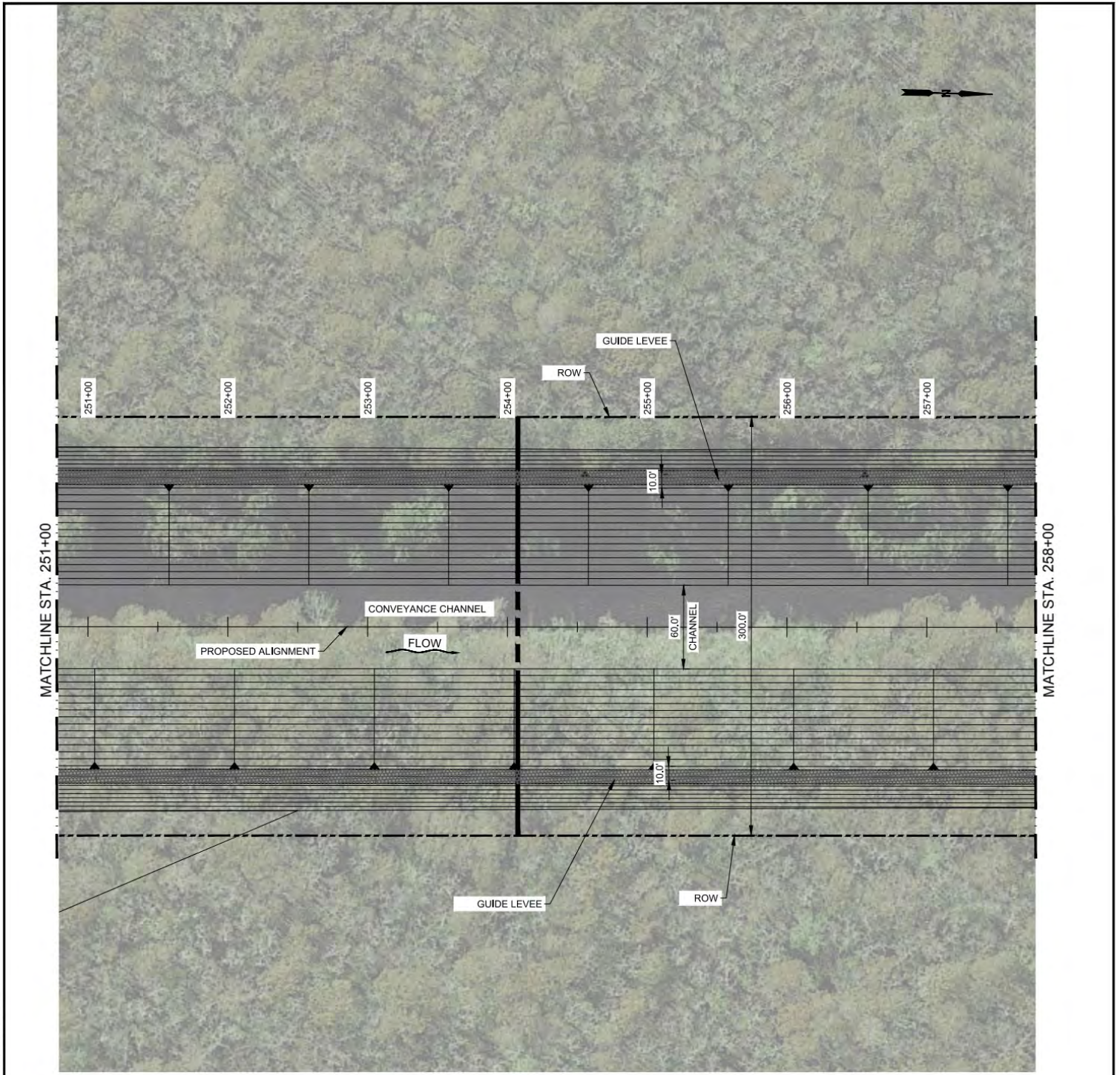

PLAN
SCALE: 1" = 100'

**PRELIMINARY
FOR PERMIT
PURPOSE ONLY**

ALBERT P. OLIVIER ENGINEER OF RECORD	CIVIL DISCIPLINE
LA 36348 STATE LICENSE NO.	MARCH 2019 DATE

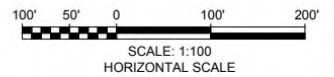

1515 POYDRAS ST, STE 2700
NEW ORLEANS, LOUISIANA 70112
(504) 586-8111

**LOUISIANA COASTAL PROTECTION
AND RESTORATION AUTHORITY**

150 TERRACE AVENUE
BATON ROUGE, LOUISIANA 70802

**RIVER REINTRODUCTION
INTO MAUREPAS SWAMP
ST. JOHN THE BAPTIST PARISH, LOUISIANA**

STATE PROJECT NUMBER: PO-0029

FEDERAL PROJECT NUMBER:

**CONVEYANCE CHANNEL
PLAN VIEW**

DATE: MARCH 2019

DRAWN BY: APO

DESIGNED BY: CL

APPROVED BY: CL

SHEET NO: CC-5.32

C:\Users\jw\OneDrive\Documents\Projects\15444\Map\Permit\Conveyance Channel-CC-5.32.dwg, Mar 20, 2019 - 9:43:43 AM, ewc\wabr

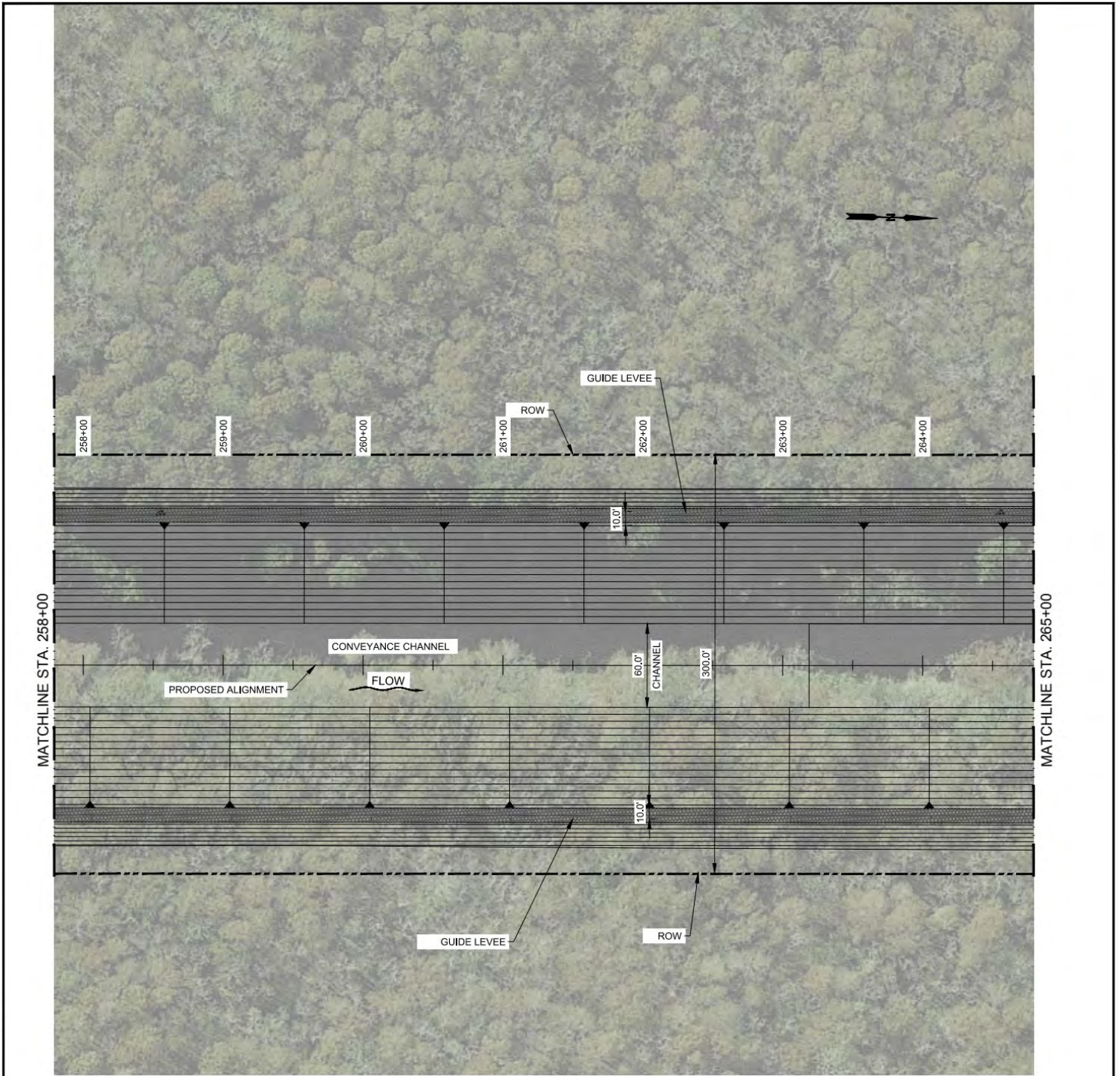

PLAN
SCALE: 1" = 100'

**PRELIMINARY
FOR PERMIT
PURPOSE ONLY**

ALBERT P. OLIVIER ENGINEER OF RECORD	CIVIL DISCIPLINE
LA 36348 STATE LICENSE NO.	MARCH 2019 DATE

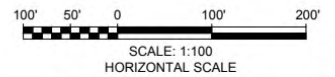

 1515 POYDRAS ST, STE 2700 NEW ORLEANS, LOUISIANA 70112 (504) 586-8111	LOUISIANA COASTAL PROTECTION AND RESTORATION AUTHORITY 150 TERRACE AVENUE BATON ROUGE, LOUISIANA 70802		RIVER REINTRODUCTION INTO MAUREPAS SWAMP ST. JOHN THE BAPTIST PARISH, LOUISIANA STATE PROJECT NUMBER: PO-0029 FEDERAL PROJECT NUMBER:	CONVEYANCE CHANNEL PLAN VIEW DATE: MARCH 2019
	DRAWN BY: APO	DESIGNED BY: CL	APPROVED BY: CL	SHEET NO: CC-5.33

C:\Users\jw\OneDrive\Documents\AECOM\151444\Map\Permit_Conveyance_Channel-CC-5.33.dwg, Mar 20, 2019 - 9:45:46 AM, ewc.wab/r



PLAN
SCALE: 1" = 100'

**PRELIMINARY
FOR PERMIT
PURPOSE ONLY**

ALBERT P. OLIVIER ENGINEER OF RECORD	CIVIL DISCIPLINE
LA 36348 STATE LICENSE NO.	MARCH 2019 DATE

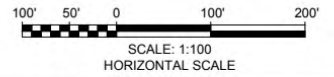

 1515 POYDRAS ST, STE 2700 NEW ORLEANS, LOUISIANA 70112 (504) 586-8111	LOUISIANA COASTAL PROTECTION AND RESTORATION AUTHORITY 150 TERRACE AVENUE BATON ROUGE, LOUISIANA 70802		RIVER REINTRODUCTION INTO MAUREPAS SWAMP ST. JOHN THE BAPTIST PARISH, LOUISIANA STATE PROJECT NUMBER: PO-0029 FEDERAL PROJECT NUMBER:	CONVEYANCE CHANNEL PLAN VIEW DATE: MARCH 2019
	DRAWN BY: APO	DESIGNED BY: CL	APPROVED BY: CL	SHEET NO: CC-5.34

C:\Users\water\MyAppData\local\temp\AEP\AEP\AEP\15444\Mapwork_Permit_Conveyance_Channel-CC-5.34.dwg, Mar 20, 2019 - 9:43:05 AM, aec_walter



PLAN
SCALE: 1" = 100'

**PRELIMINARY
FOR PERMIT
PURPOSE ONLY**

ALBERT P. OLIVIER ENGINEER OF RECORD	CIVIL DISCIPLINE
LA 36348 STATE LICENSE NO.	MARCH 2019 DATE

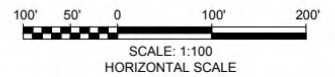

1515 POYDRAS ST, STE 2700
NEW ORLEANS, LOUISIANA 70112
(504) 586-8111

**LOUISIANA COASTAL PROTECTION
AND RESTORATION AUTHORITY**

150 TERRACE AVENUE
BATON ROUGE, LOUISIANA 70802

**RIVER REINTRODUCTION
INTO MAUREPAS SWAMP
ST. JOHN THE BAPTIST PARISH, LOUISIANA**

STATE PROJECT NUMBER: PO-0029

FEDERAL PROJECT NUMBER:

APPROVED BY: CL

**CONVEYANCE CHANNEL
PLAN VIEW**

DATE: MARCH 2019

SHEET NO: CC-5.35

DRAWN BY: APO

DESIGNED BY: CL



PLAN
SCALE: 1" = 100'

**PRELIMINARY
FOR PERMIT
PURPOSE ONLY**

ALBERT P. OLIVIER ENGINEER OF RECORD	CIVIL DISCIPLINE
LA 36348 STATE LICENSE NO.	MARCH 2019 DATE

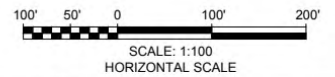

**LOUISIANA COASTAL PROTECTION
AND RESTORATION AUTHORITY**
150 TERRACE AVENUE
BATON ROUGE, LOUISIANA 70802

**RIVER REINTRODUCTION
INTO MAUREPAS SWAMP
ST. JOHN THE BAPTIST PARISH, LOUISIANA**

STATE PROJECT NUMBER: PO-0029

FEDERAL PROJECT NUMBER:

APPROVED BY: CL

**CONVEYANCE CHANNEL
PLAN VIEW**

DATE: MARCH 2019

SHEET NO: CC-5.36

DRAWN BY: APO

DESIGNED BY: CL



PLAN
SCALE: 1" = 100'

**PRELIMINARY
FOR PERMIT
PURPOSE ONLY**

ALBERT P. OLIVIER ENGINEER OF RECORD	CIVIL DISCIPLINE
LA 36348 STATE LICENSE NO.	MARCH 2019 DATE

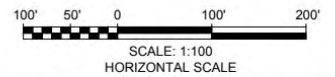

**LOUISIANA COASTAL PROTECTION
AND RESTORATION AUTHORITY**
150 TERRACE AVENUE
BATON ROUGE, LOUISIANA 70802

**RIVER REINTRODUCTION
INTO MAUREPAS SWAMP**
ST. JOHN THE BAPTIST PARISH, LOUISIANA

**CONVEYANCE CHANNEL
PLAN VIEW**

STATE PROJECT NUMBER: PO-0029

FEDERAL PROJECT NUMBER:

DATE: MARCH 2019

DRAWN BY: APO

DESIGNED BY: CL

APPROVED BY: CL

SHEET NO: CC-5.37

C:\Users\eric.walsh\OneDrive\Documents\Projects\Louisiana\Permit\Conveyance Channel-CC-5.37.dwg, Mar 20, 2019 - 9:41:14 AM, eric.walsh



PLAN
SCALE: 1" = 100'

**PRELIMINARY
FOR PERMIT
PURPOSE ONLY**

ALBERT P. OLIVIER ENGINEER OF RECORD	CIVIL DISCIPLINE
LA 36348 STATE LICENSE NO.	MARCH 2019 DATE

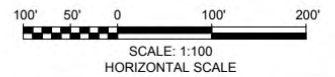

**LOUISIANA COASTAL PROTECTION
AND RESTORATION AUTHORITY**
150 TERRACE AVENUE
BATON ROUGE, LOUISIANA 70802

**RIVER REINTRODUCTION
INTO MAUREPAS SWAMP
ST. JOHN THE BAPTIST PARISH, LOUISIANA**

**CONVEYANCE CHANNEL
PLAN VIEW**

STATE PROJECT NUMBER: PO-0029

FEDERAL PROJECT NUMBER:

DATE: MARCH 2019

DRAWN BY: APO

DESIGNED BY: CL

APPROVED BY: CL

SHEET NO: CC-5.38

C:\Users\water\MapInfo\workspace\MapInfo\15444\MapInfo_Permi\Conveyance_Channel-CC-5.38.mxd, Mar 20, 2019 - 9:41:20 AM, arc\water

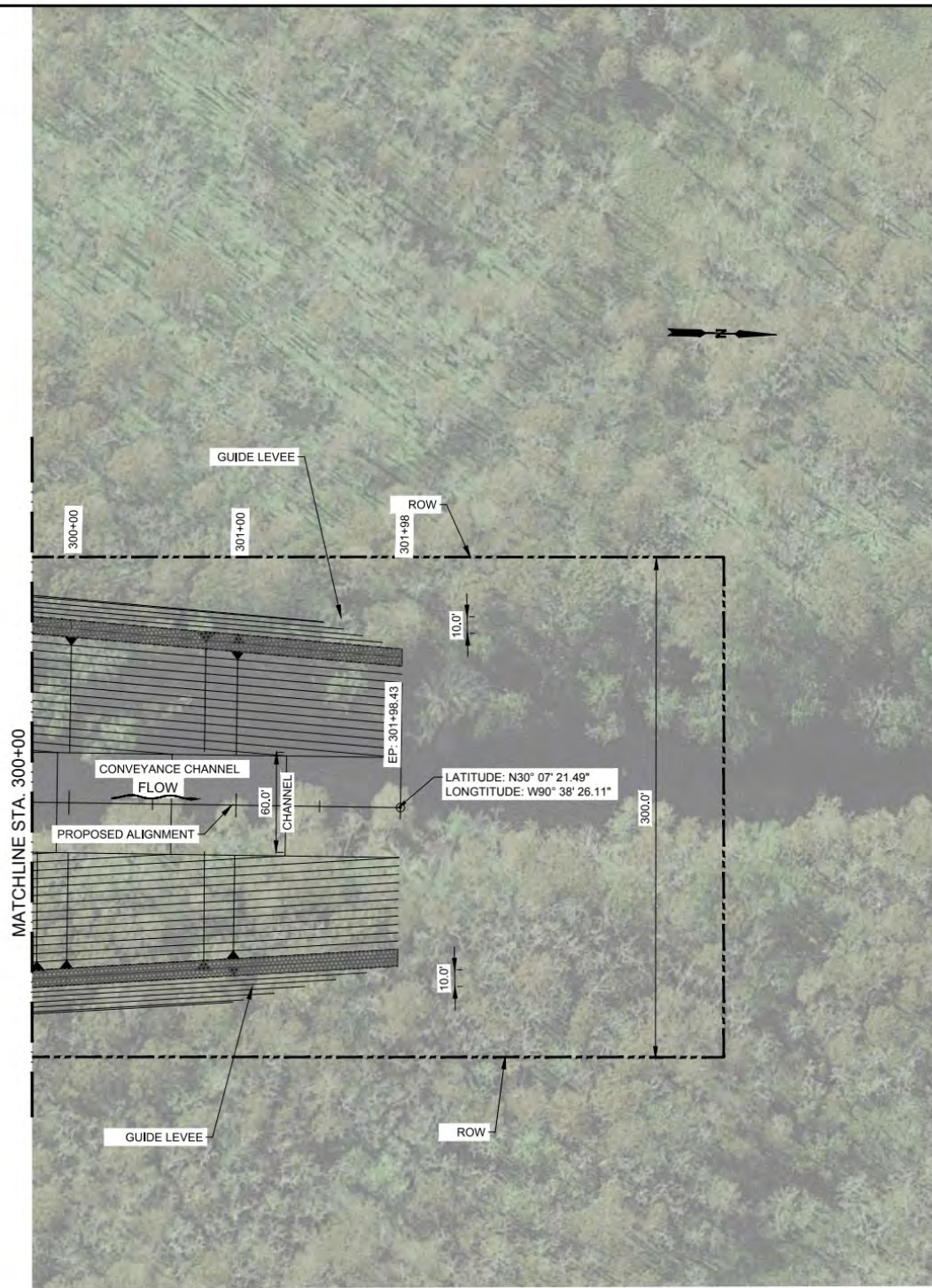

PLAN
SCALE: 1" = 100'

**PRELIMINARY
FOR PERMIT
PURPOSE ONLY**

ALBERT P. OLIVIER ENGINEER OF RECORD	CIVIL DISCIPLINE
LA STATE	36348 LICENSE NO.
MARCH 2019 DATE	

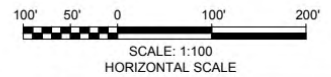

**LOUISIANA COASTAL PROTECTION
AND RESTORATION AUTHORITY**
150 TERRACE AVENUE
BATON ROUGE, LOUISIANA 70802

**RIVER REINTRODUCTION
INTO MAUREPAS SWAMP**
ST. JOHN THE BAPTIST PARISH, LOUISIANA

CONVEYANCE CHANNEL PL

STATE PROJECT NUMBER: PO-0029

FEDERAL PROJECT NUMBER:

DATE: MARCH 2019

DRAWN BY: APO

DESIGNED BY: CL

APPROVED BY: CL

SHEET NO: CC-5.39

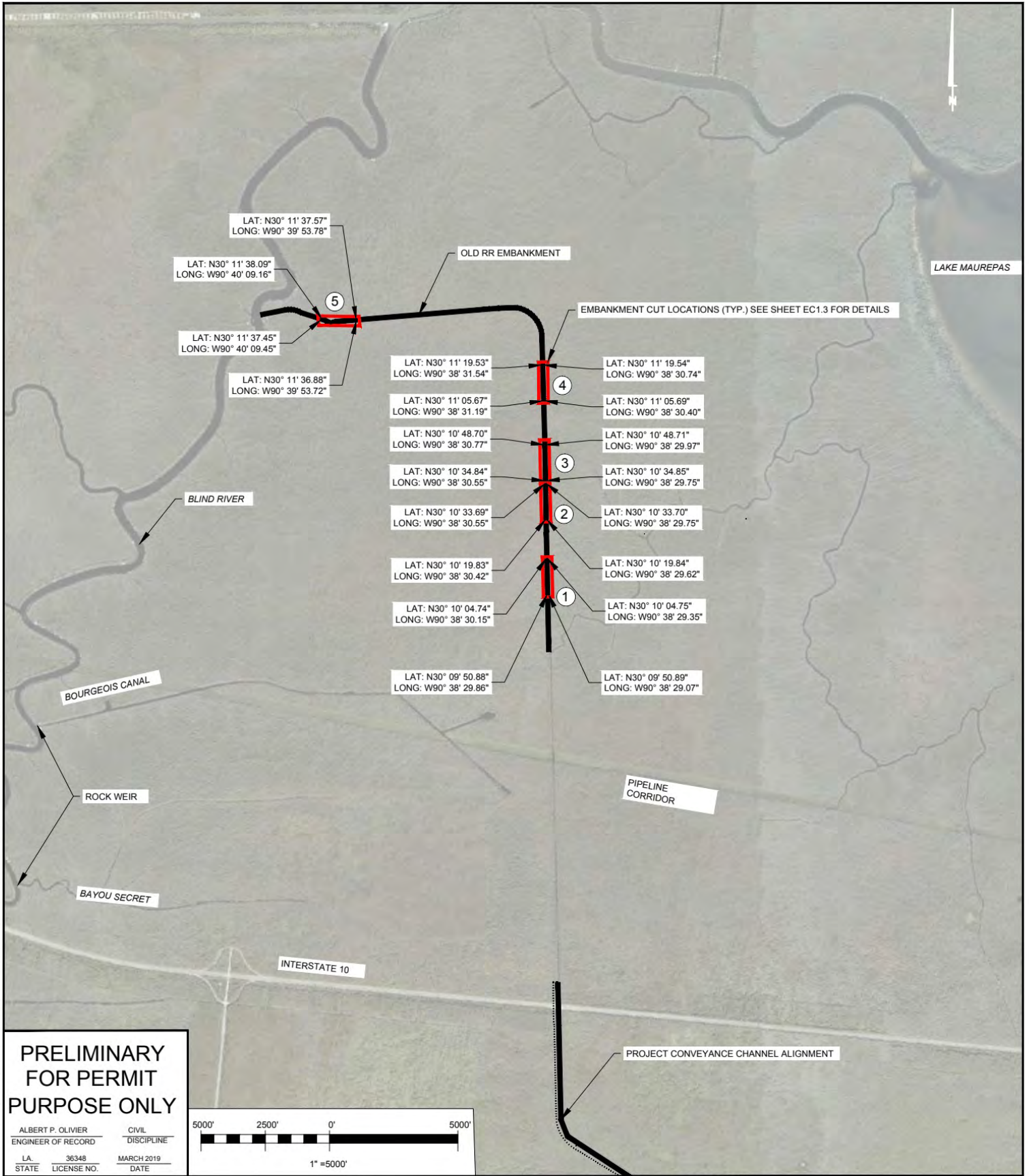

PRELIMINARY FOR PERMIT PURPOSE ONLY

ALBERT P. OLIVIER
ENGINEER OF RECORD

CIVIL DISCIPLINE

LA STATE 36348 MARCH 2019
LICENSE NO. DATE

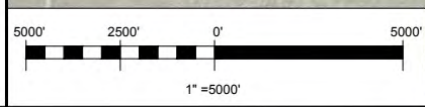

<p>1515 POYDRAS ST. STE 2700 NEW ORLEANS, LOUISIANA 70112 (504) 586-8111</p>	LOUISIANA COASTAL PROTECTION AND RESTORATION AUTHORITY 150 TERRACE AVENUE BATON ROUGE, LOUISIANA 70802		RIVER REINTRODUCTION INTO MAUREPAS SWAMP ST. JOHN THE BAPTIST PARISH, LOUISIANA	EMBANKMENT CUT LOCATION MAP
	DRAWN BY: APO		DESIGNED BY: CL	STATE PROJECT NUMBER: PO-0029
	APPROVED BY: CL		DATE: MARCH 2019	
			SHEET NO: EC-1.1	

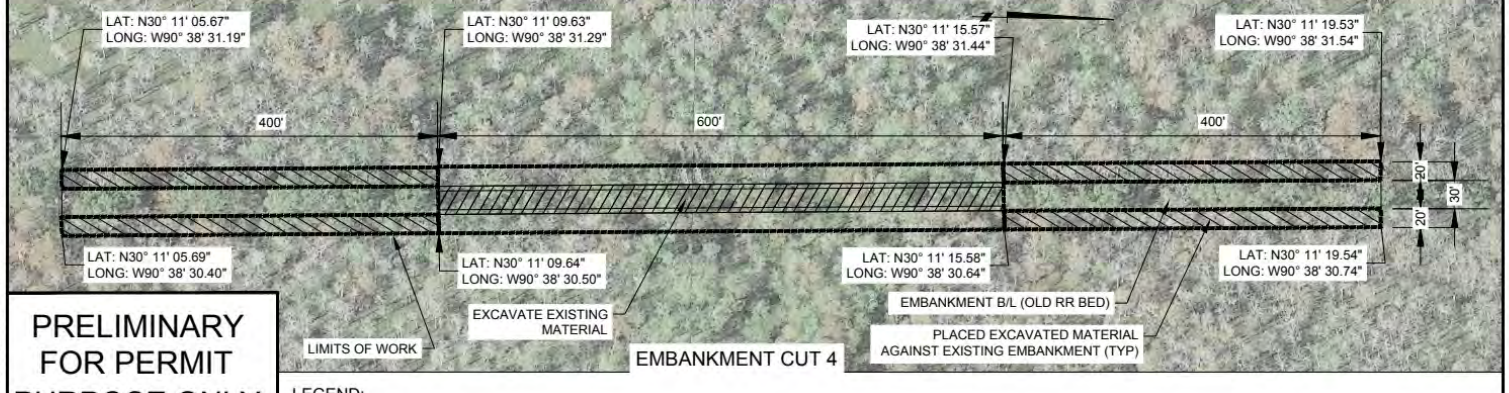
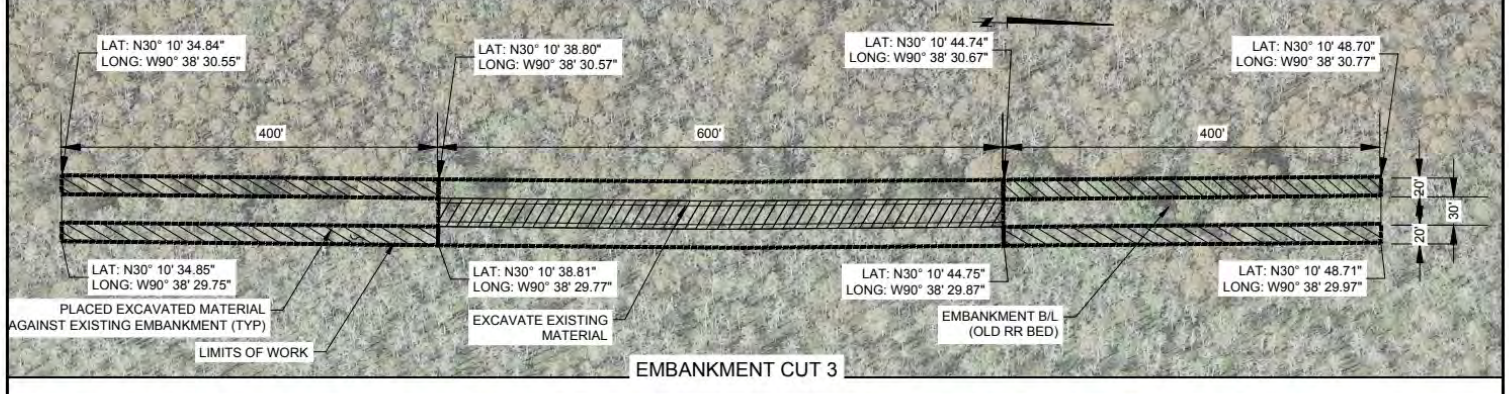
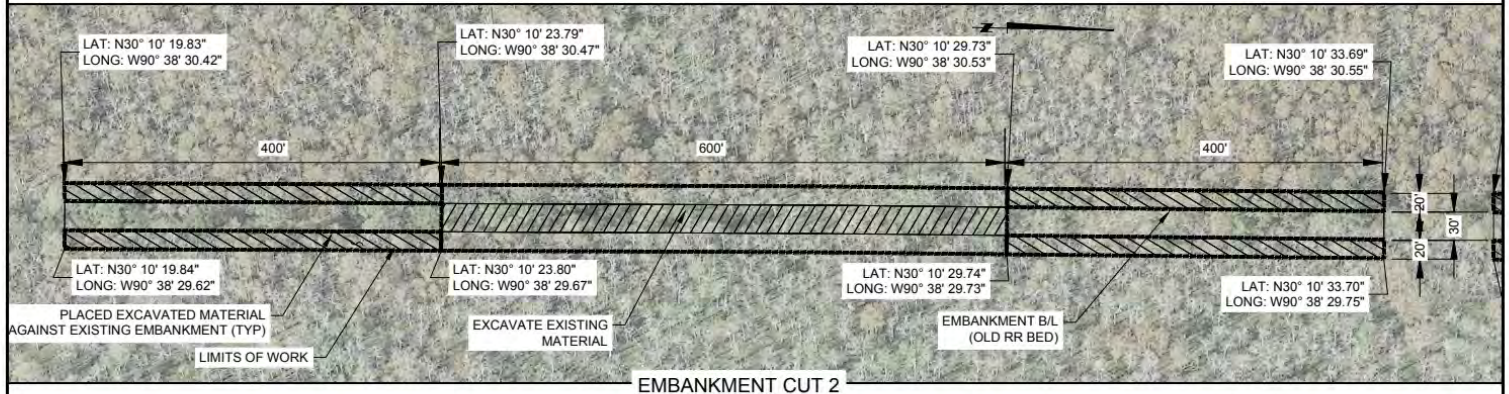
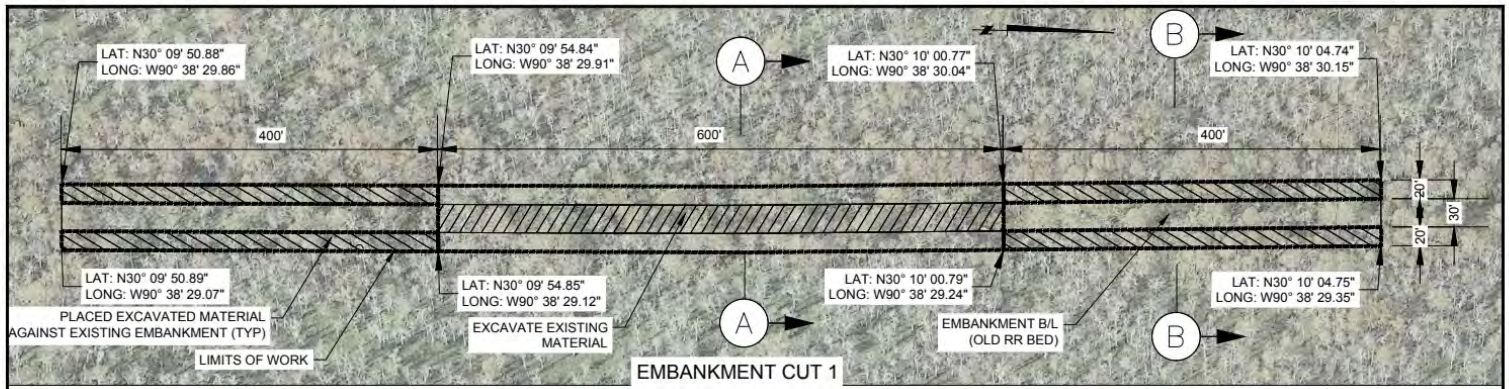

PRELIMINARY FOR PERMIT PURPOSE ONLY

ALBERT P. OLIVIER
 ENGINEER OF RECORD
 CIVIL DISCIPLINE
 LA 36348 MARCH 2019
 STATE LICENSE NO. DATE

LEGEND:
 [Hatched Box] FILL
 [Hatched Box] EXCAVATION
 EST. CUT VOLUME: 1,068.95 CY

PLAN
 SCALE HOR: 1"=200'



LOUISIANA COASTAL PROTECTION AND RESTORATION AUTHORITY
 150 TERRACE AVENUE
 BATON ROUGE, LOUISIANA 70802

RIVER REINTRODUCTION INTO MAUREPAS SWAMP
 ST. JOHN THE BAPTIST PARISH, LOUISIANA
 STATE PROJECT NUMBER: PO-0029

EMBankment CUTS PLAN, PROFILE & SECTION

FEDERAL PROJECT NUMBER:

DATE: MARCH 2019

APPROVED BY: CL

SHEET NO: EC-1.2

C:\Users\water\MapInfo\Projects\MapInfo\1024\MapInfo\Permit - Embankment Cut EC-1.2.dwg, Mar 20, 2019, 1:40:09 PM, E:\cswater

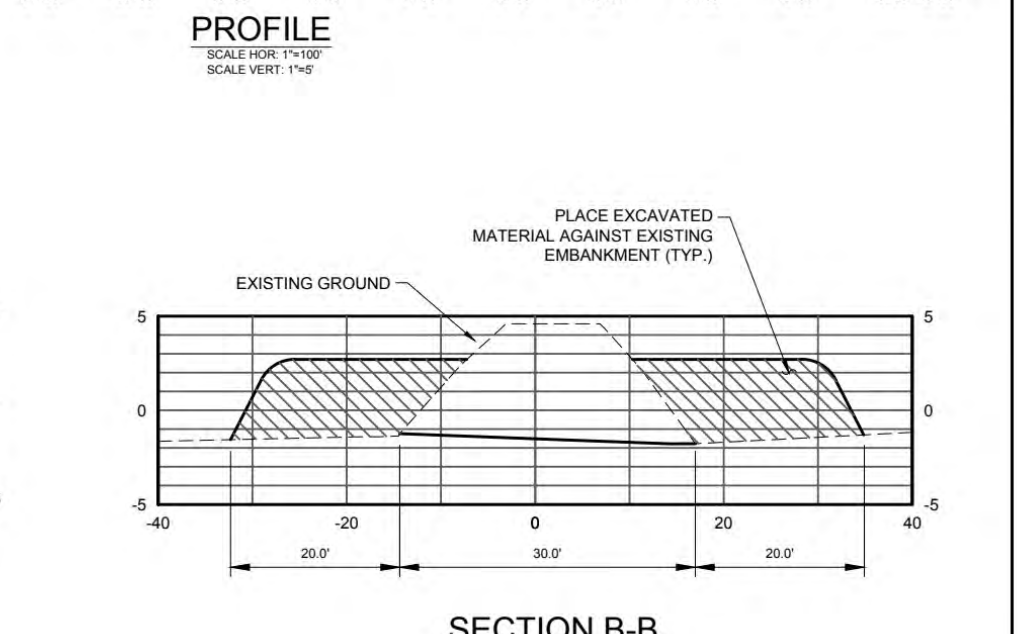
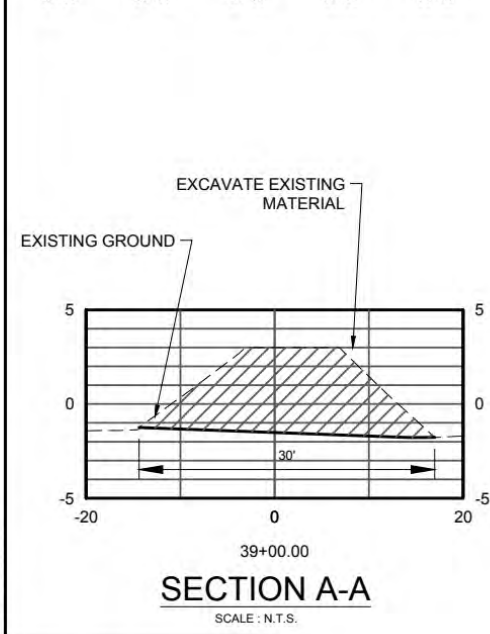
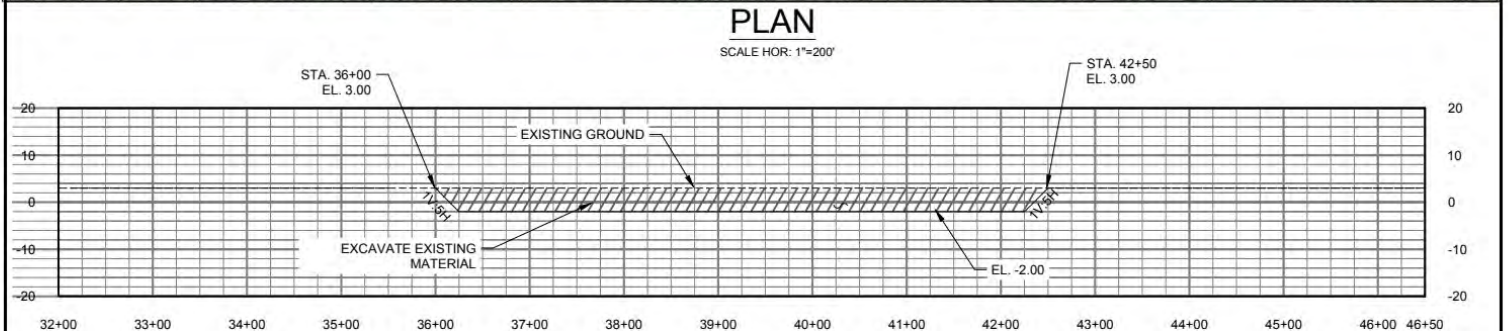
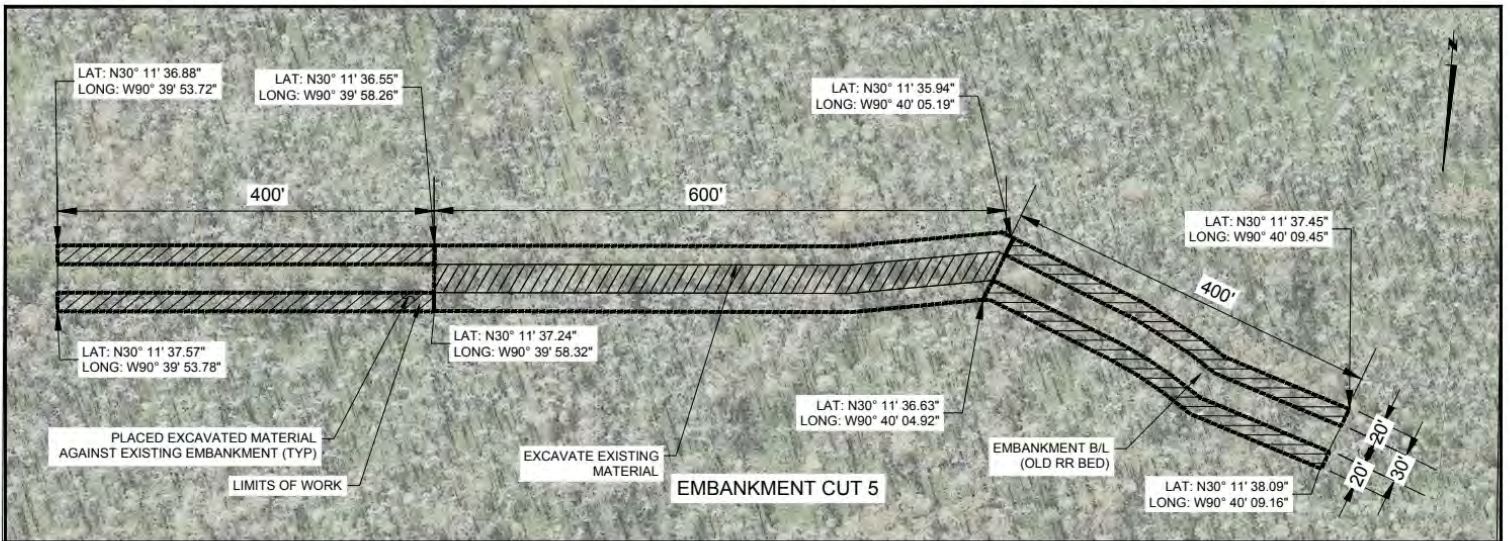

PRELIMINARY FOR PERMIT PURPOSE ONLY

ALBERT P. OLIVIER
ENGINEER OF RECORD

CIVIL DISCIPLINE

LA 36348 MARCH 2019
STATE LICENSE NO. DATE

LEGEND:

FILL

EXCAVATION

EST. CUT VOLUME: 1,068.95 CY

NOTE:

1. DISPOSE OF EXCAVATED MATERIAL ALONG THE EXISTING BERM UP-STATION OF 36+00 AND DOWN-STATION OF 42+50 AS SHOWN ON SHEET EC-1.3, SO THAT THE CUT SECTION PRESENTS AN OPEN PASSAGE-WAY FOR WATER FLOW. (TYPICAL ALL CUTS)

 1515 POYDRAS ST, STE 2700 NEW ORLEANS, LOUISIANA 70112 (504) 586-8111	LOUISIANA COASTAL PROTECTION AND RESTORATION AUTHORITY 150 TERRACE AVENUE BATON ROUGE, LOUISIANA 70802		RIVER REINTRODUCTION INTO MAUREPAS SWAMP ST. JOHN THE BAPTIST PARISH, LOUISIANA	EMBANKMENT CUTS PLAN, PROFILE & SECTION
	DRAWN BY: APO DESIGNED BY: CL		STATE PROJECT NUMBER: PO-0029 FEDERAL PROJECT NUMBER:	DATE: MARCH 2019 SHEET NO: EC-1.3

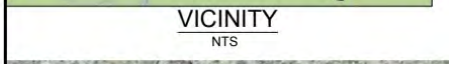
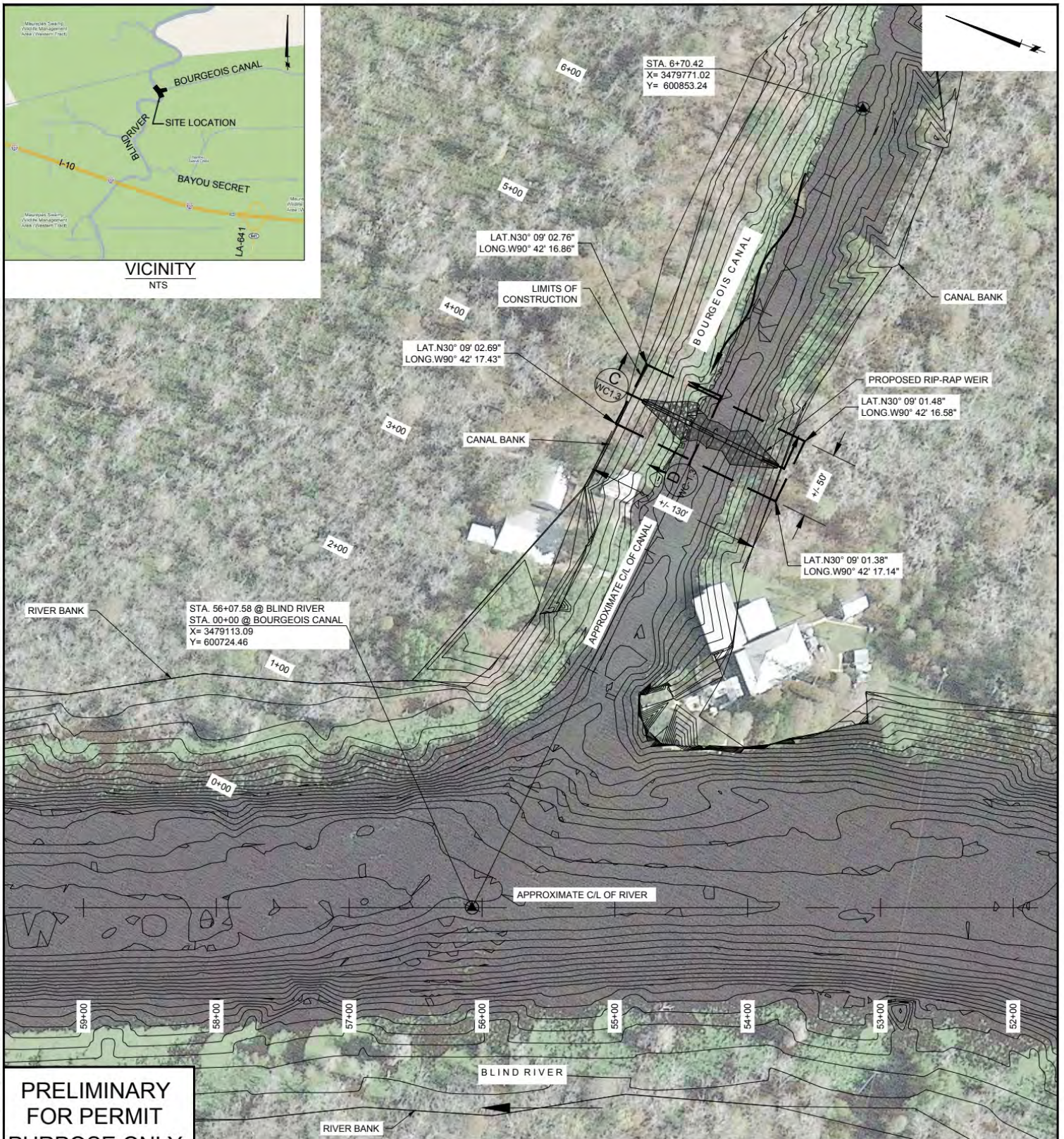

STA. 56+07.58 @ BLIND RIVER
 STA. 00+00 @ BOURGEOIS CANAL
 X= 3479113.09
 Y= 600724.46

**PRELIMINARY
 FOR PERMIT
 PURPOSE ONLY**

ALBERT P. OLIVIER
 ENGINEER OF RECORD
 CIVIL DISCIPLINE
 LA 36348 MARCH 2019
 STATE LICENSE NO. DATE

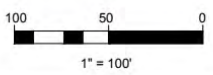

- NOTES:
1. THE COORDINATES AND BEARINGS SHOWN HEREON ARE GRID AND ARE ON THE LOUISIANA COORDINATE SYSTEM OF 1983 SOUTH ZONE (N.A.D. 83). DISTANCES SHOWN ARE HORIZONTAL GROUND DISTANCES.
 2. ELEVATIONS SHOWN HERE ARE N.A.V.D.88. BASED ON STATIC GPS OBSERVATION.
 3. SEE DRAWING WC-1.3 FOR CROSS SECTIONS.
 4. SURVEY CONDUCTED BETWEEN AUGUST 9 AND AUGUST 20, 2010.
 5. WATER LEVEL AT TIME OF SURVEY IS ±2.3' ELEVATION.

<p>1515 Poydras St, Ste 2700 New Orleans, Louisiana 70112 (504) 586-8111</p>	LOUISIANA COASTAL PROTECTION AND RESTORATION AUTHORITY 150 TERRACE AVENUE BATON ROUGE, LOUISIANA 70802		RIVER REINTRODUCTION INTO MAUREPAS SWAMP ST. JOHN THE BAPTIST PARISH, LOUISIANA		WEIR IN BOURGEOIS CANAL PLAN
	DRAWN BY: APO		DESIGNED BY: CL		STATE PROJECT NUMBER: PO-0029
	APPROVED BY: CL		FEDERAL PROJECT NUMBER:		DATE: MARCH 2019
				SHEET NO: WC-1.1	

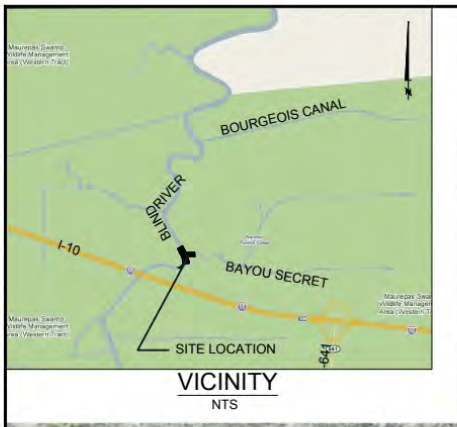
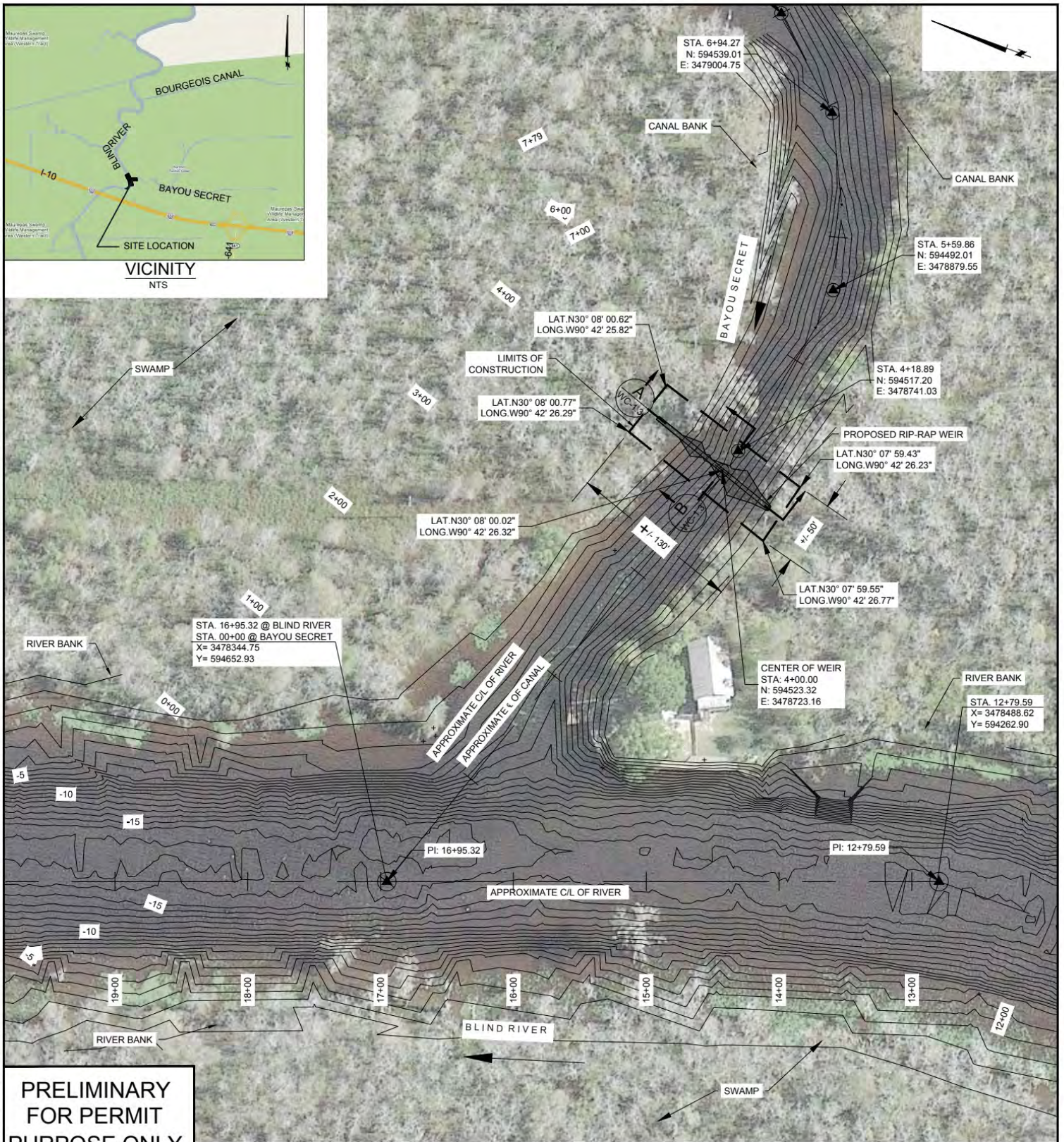

PRELIMINARY FOR PERMIT PURPOSE ONLY

ALBERT P. OLIVIER
ENGINEER OF RECORD

CIVIL DISCIPLINE

LA 36348 MARCH 2019
STATE LICENSE NO. DATE

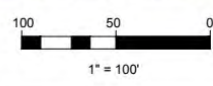

NOTES:
 THE COORDINATES AND BEARINGS SHOWN HEREON ARE GRID 1. AND ARE ON THE LOUISIANA COORDINATE SYSTEM OF 1983 SOUTH ZONE (N.A.D. 83). DISTANCES SHOWN ARE HORIZONTAL GROUND DISTANCES.

2. ELEVATIONS SHOWN HERE ARE N.A.V.D.88. BASED ON STATIC GPS OBSERVATION.
3. SEE DRAWING WC-1.3 FOR CROSS SECTIONS.
4. SURVEY CONDUCTED BETWEEN AUGUST 9 AND AUGUST 20, 2010.
5. WATER LEVEL AT TIME OF SURVEY IS ±2.3' ELEVATION.

 1515 POYDRAS ST. STE 2700 NEW ORLEANS, LOUISIANA 70112 (504) 586-8111	LOUISIANA COASTAL PROTECTION AND RESTORATION AUTHORITY 150 TERRACE AVENUE BATON ROUGE, LOUISIANA 70802		RIVER REINTRODUCTION INTO MAUREPAS SWAMP ST. JOHN THE BAPTIST PARISH, LOUISIANA	WEIR IN BAYOU SECRET PLAN
	DRAWN BY: APO		DESIGNED BY: CL	STATE PROJECT NUMBER: PO-0029
	APPROVED BY: APO		DATE: MARCH 2019	FEDERAL PROJECT NUMBER:
			APPROVED BY: CL	SHEET NO: WC-1.2

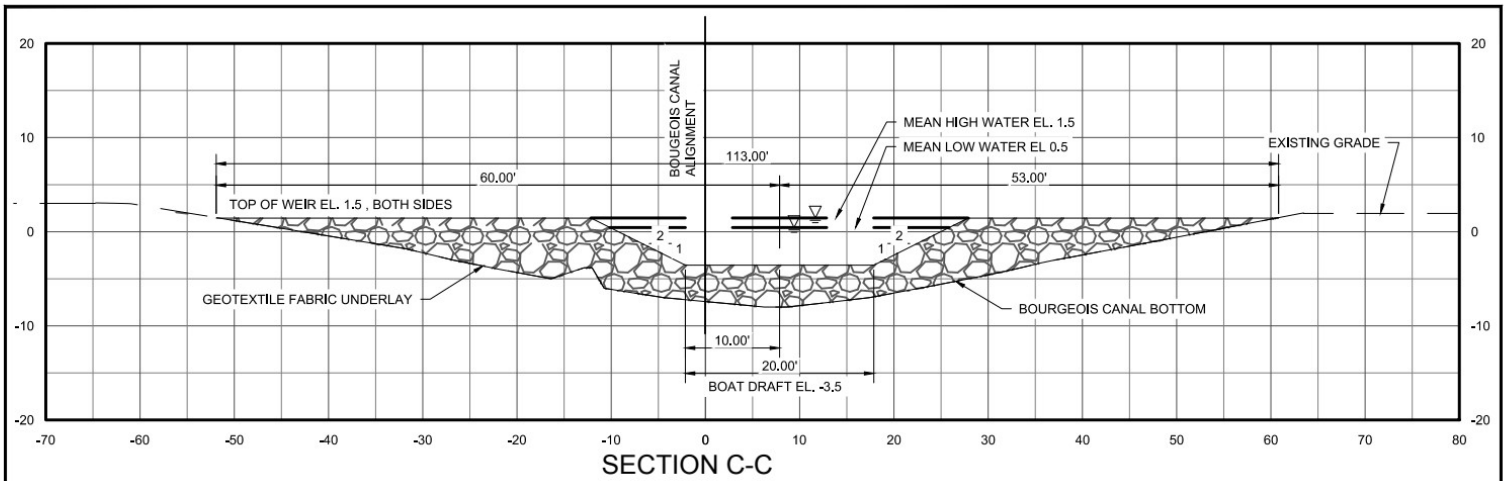

SECTION C-C

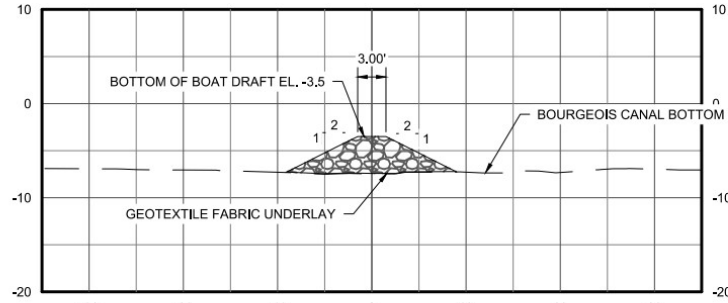

BOURGEOIS CANAL SECTION D-D

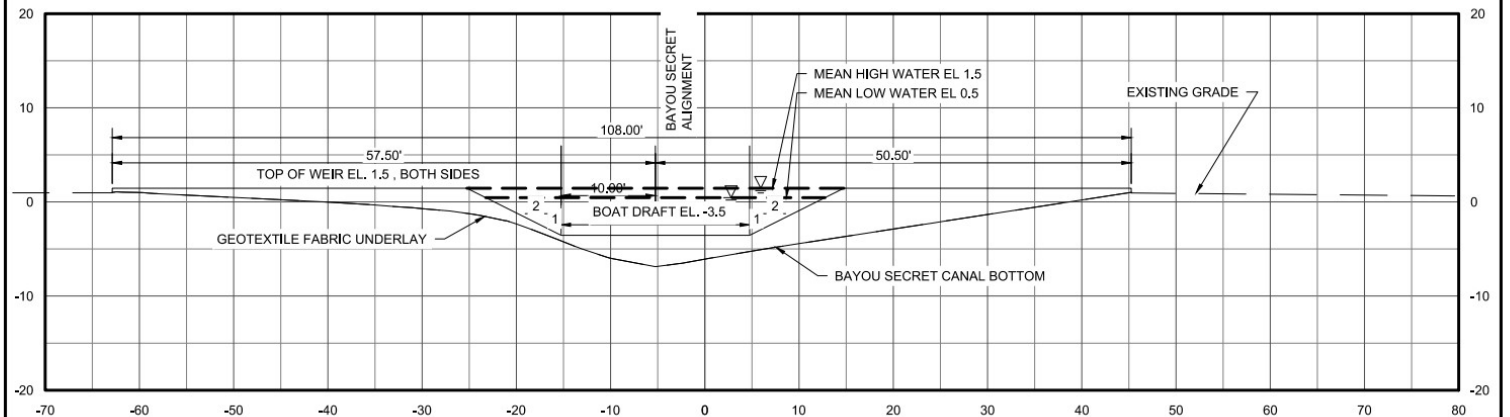

BAYOU SECRET SECTION A-A

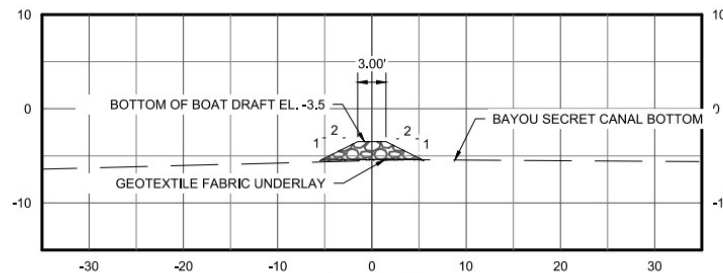

BAYOU SECRET SECTION B-B

PRELIMINARY FOR PERMIT PURPOSE ONLY

ALBERT P. OLIVIER
ENGINEER OF RECORD

CIVIL DISCIPLINE

LA 36348 MARCH 2019
STATE LICENSE NO. DATE

 <p>1515 POYDRAS ST, STE 2700 NEW ORLEANS, LOUISIANA 70112 (504) 586-8111</p>	LOUISIANA COASTAL PROTECTION AND RESTORATION AUTHORITY 150 TERRACE AVENUE BATON ROUGE, LOUISIANA 70802		RIVER REINTRODUCTION INTO MAUREPAS SWAMP ST. JOHN THE BAPTIST PARISH, LOUISIANA		WEIR IN BAYOU SECRET AND BOURGEOIS CANAL SECTIONS	
			STATE PROJECT NUMBER: PO-0029			DATE: MARCH 2019
	DRAWN BY: APO		DESIGNED BY: CL		APPROVED BY: CL	SHEET NO: WC-1.3

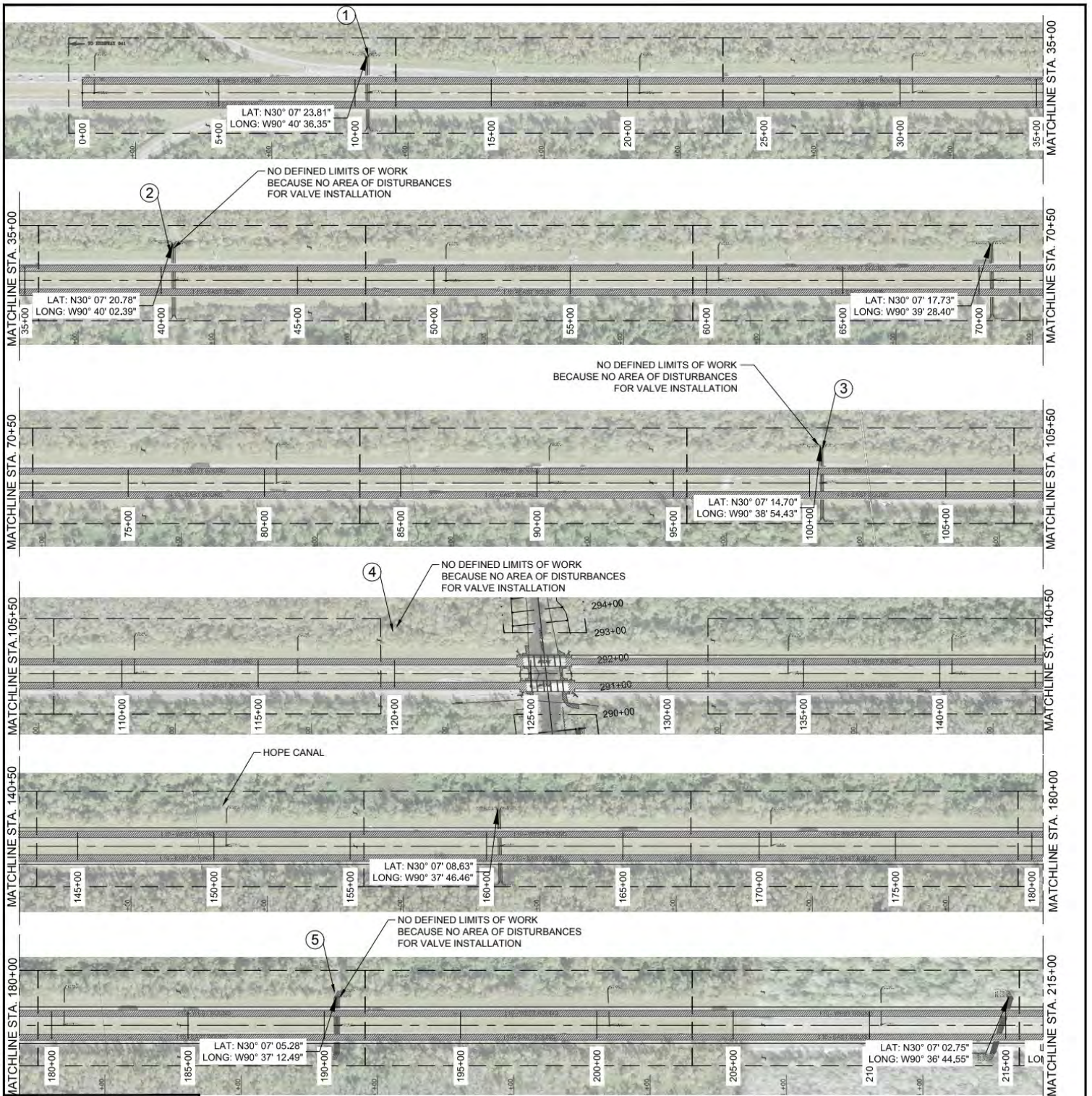

PRELIMINARY FOR PERMIT PURPOSE ONLY

ALBERT P. OLIVIER
ENGINEER OF RECORD
CIVIL DISCIPLINE

LA. 36348 MARCH 2019
STATE LICENSE NO. DATE

AECOM

1515 POYDRAS ST. STE 2700
NEW ORLEANS, LOUISIANA 70112
(504) 586-8111

LOUISIANA COASTAL PROTECTION AND RESTORATION AUTHORITY

150 TERRACE AVENUE
BATON ROUGE, LOUISIANA 70802

DRAWN BY: APO DESIGNED BY: CL

RIVER REINTRODUCTION INTO MAUREPAS SWAMP
ST. JOHN THE BAPTIST PARISH, LOUISIANA

STATE PROJECT NUMBER: PO-0029

FEDERAL PROJECT NUMBER:

APPROVED BY: CL

I-10 CHECK VALVES
KEY PLAN (1 OF 2)

DATE: MARCH 2019

SHEET NO: VC-1.01

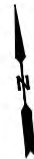
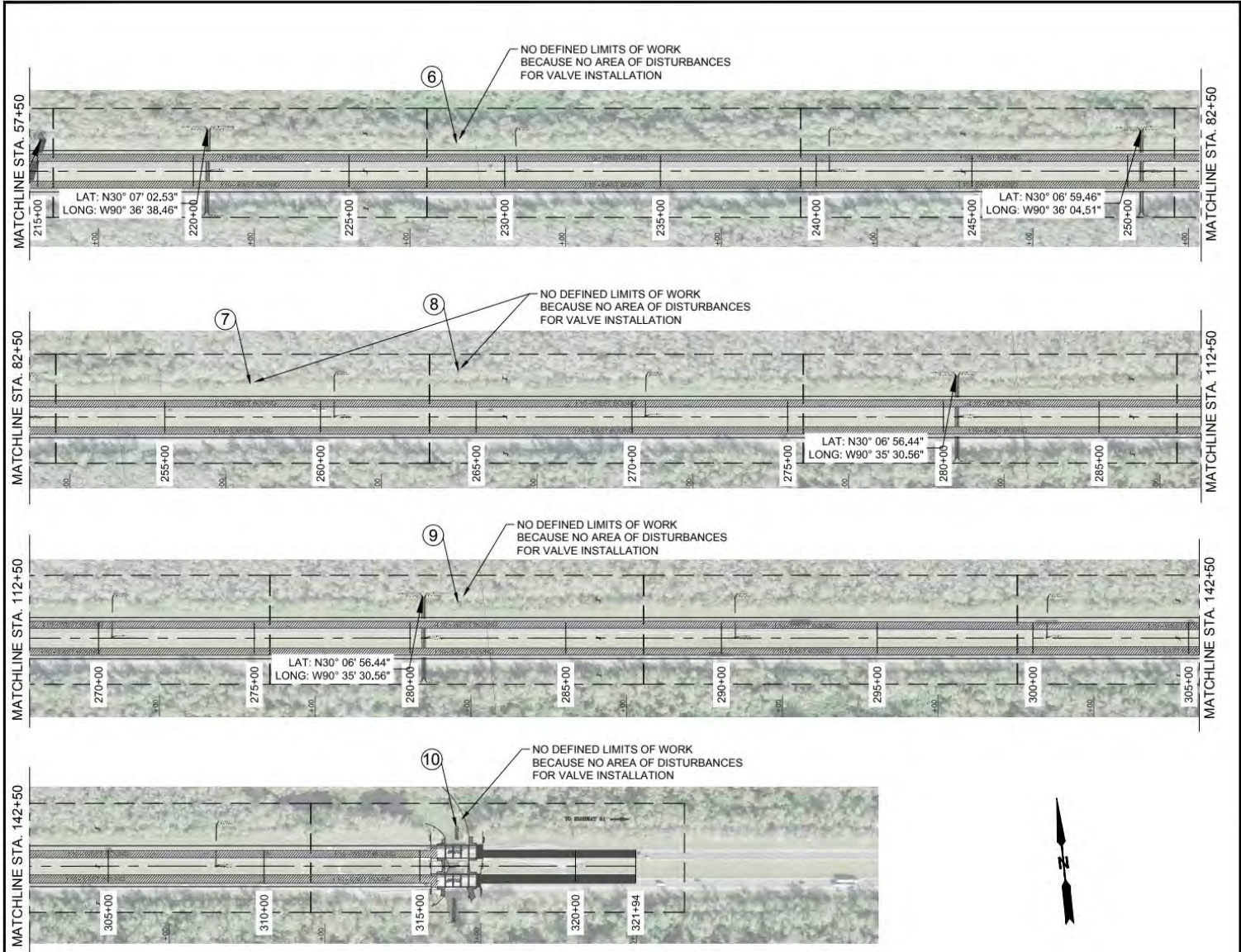

C:\Users\water\MapInfo\MapInfo\Projects\I-10 Check Valves Key Plan\VC-1.02.dwg, Mar 20, 2019 - 1:53:23PM, eric.waller

**PRELIMINARY
FOR PERMIT
PURPOSE ONLY**

ALBERT P. OLIVIER CIVIL
ENGINEER OF RECORD DISCIPLINE

LA 36348 MARCH 2019
STATE LICENSE NO. DATE

 1515 POYDRAS ST, STE 2700 NEW ORLEANS, LOUISIANA 70112 (504) 588-8111	LOUISIANA COASTAL PROTECTION AND RESTORATION AUTHORITY 150 TERRACE AVENUE BATON ROUGE, LOUISIANA 70802		RIVER REINTRODUCTION INTO MAUREPAS SWAMP ST. JOHN THE BAPTIST PARISH, LOUISIANA		I-10 CHECK VALVES KEY PLAN (2 OF 2)
			STATE PROJECT NUMBER: PO-0029		
DRAWN BY: APO	DESIGNED BY: CL	APPROVED BY: CL		SHEET NO: VC-1.02	

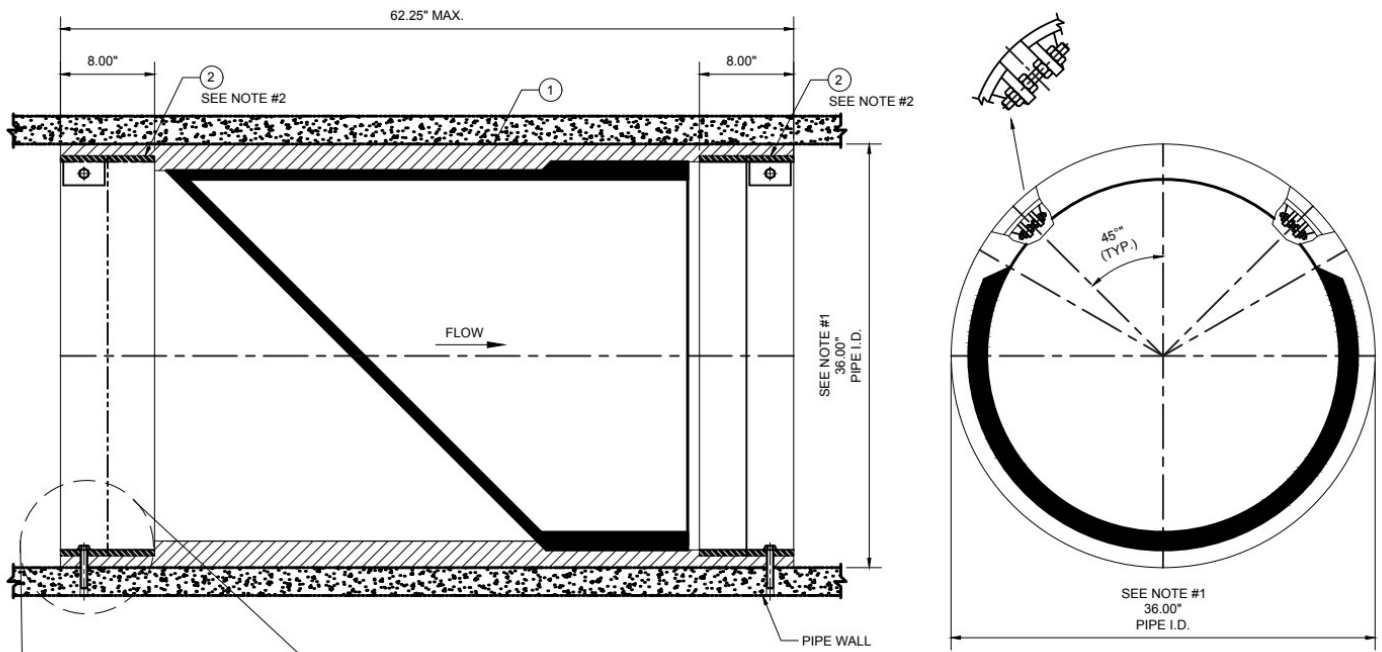

CHECK VALVE

SCALE: 1 1/2" = 1'-0"

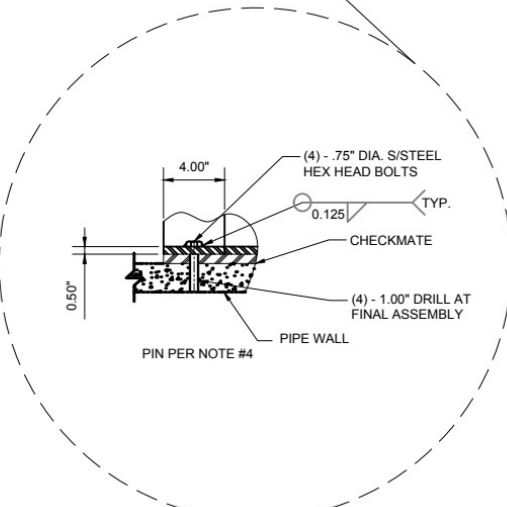

LOCATION NUMBER	EXISTING PIPE SIZE AND MATERIAL	EXISTING PIPE LOCATION STATION	NO. OF PIPES
1	36" I.D. CONCRETE	510+43	4
2	36" I.D. CONCRETE	360+47	4
3	55"X44" I.D. CORRUGATED METAL PIPE (CMP)	330+47	2
4	55"X44" I.D. CORRUGATED METAL PIPE (CMP)	360+47	2
5	55"X44" I.D. CORRUGATED METAL PIPE (CMP)	390+47	2
6	55"X44" I.D. CORRUGATED METAL PIPE (CMP)	420+47	2
7	55"X44" I.D. CORRUGATED METAL PIPE (CMP)	480+47	2
8	55"X44" I.D. CORRUGATED METAL PIPE (CMP)	540+47	2
9	55"X44" I.D. CORRUGATED METAL PIPE (CMP)	570+47	2
10	55"X44" I.D. CORRUGATED METAL PIPE (CMP)	600+47	2

PRELIMINARY FOR PERMIT PURPOSE ONLY

ALBERT P. OLIVIER
ENGINEER OF RECORD
CIVIL DISCIPLINE
L.A. STATE 36348 MARCH 2019
STATE LICENSE NO. DATE

NOTES:

1. PIPE INSIDE DIAMETER - 36 INCH FOR CONCRETE PIPES; 44" X 55" CMP
2. CLAMPS INSTALLED IN UPSTREAM CUFF.
3. MAXIMUM ALLOWABLE BACK PRESSURE - 20.0 FEET FOR CONCRETE PIPE, 10 FT FOR CMP
4. IT IS RECOMMENDED TO BOLT OR PIN CHECK VALVE TO PIPE AS SHOWN, 4 PLACES 90° APART.



1515 POYDRAS ST, STE 2700
NEW ORLEANS, LOUISIANA 70112
(504) 586-8111

LOUISIANA COASTAL PROTECTION AND RESTORATION AUTHORITY

150 TERRACE AVENUE
BATON ROUGE, LOUISIANA 70802

RIVER REINTRODUCTION INTO MAUREPAS SWAMP
ST. JOHN THE BAPTIST PARISH, LOUISIANA

STATE PROJECT NUMBER: PO-0029

FEDERAL PROJECT NUMBER:

APPROVED BY: CL

I-10 CHECK VALVES DETAILS

DATE: MARCH 2019

SHEET NO: VC-1.03

DRAWN BY: APO

DESIGNED BY: CL

N:\Projects\CR160000\144_Maurepas_Swamp_Aid_Eng_Tank_1800_CAD\02\910\0-CAD\03-ENVIRONMENTAL_PERMIT_PACKAGE\02-Environmental_Permit_Drawing\Main\p065_VC-1.03.dwg, Apr 20, 2019, 1:57:14PM, etc. author

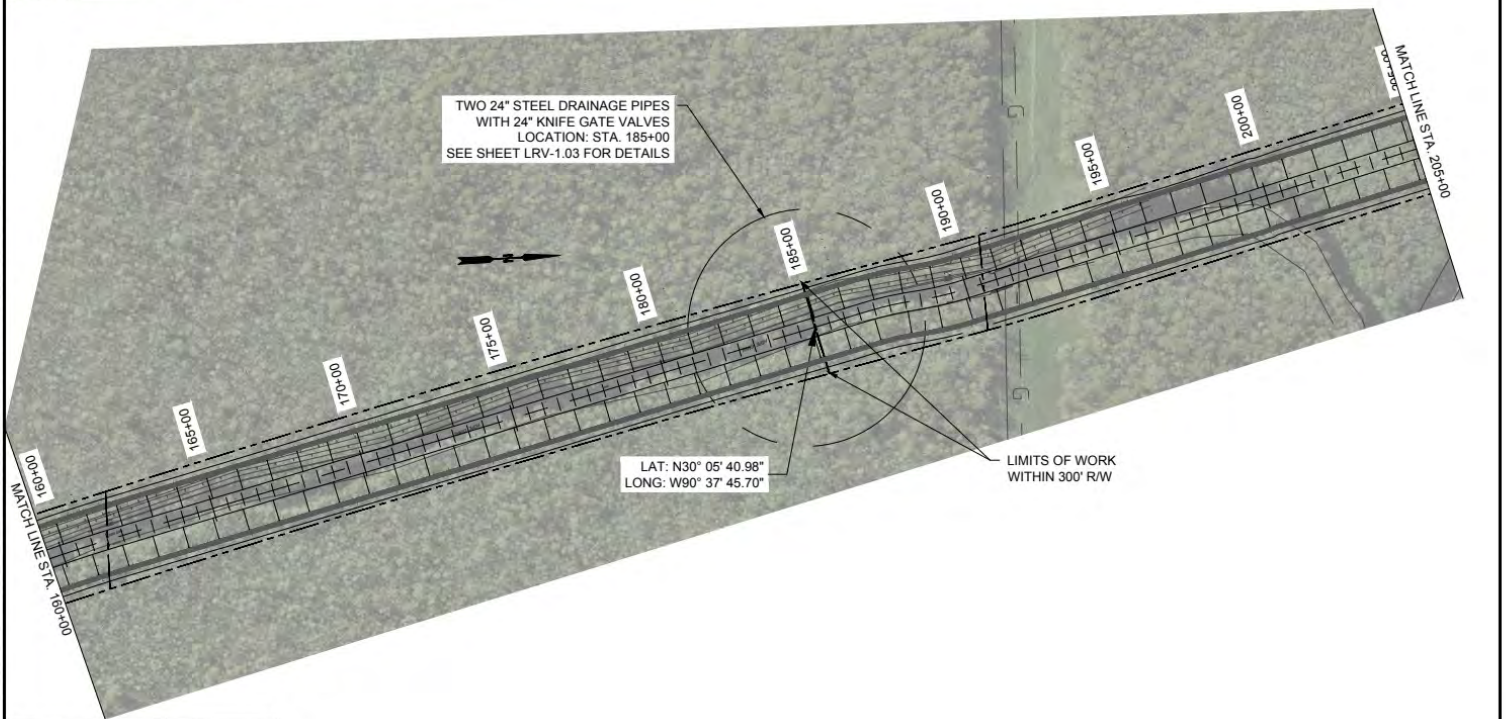
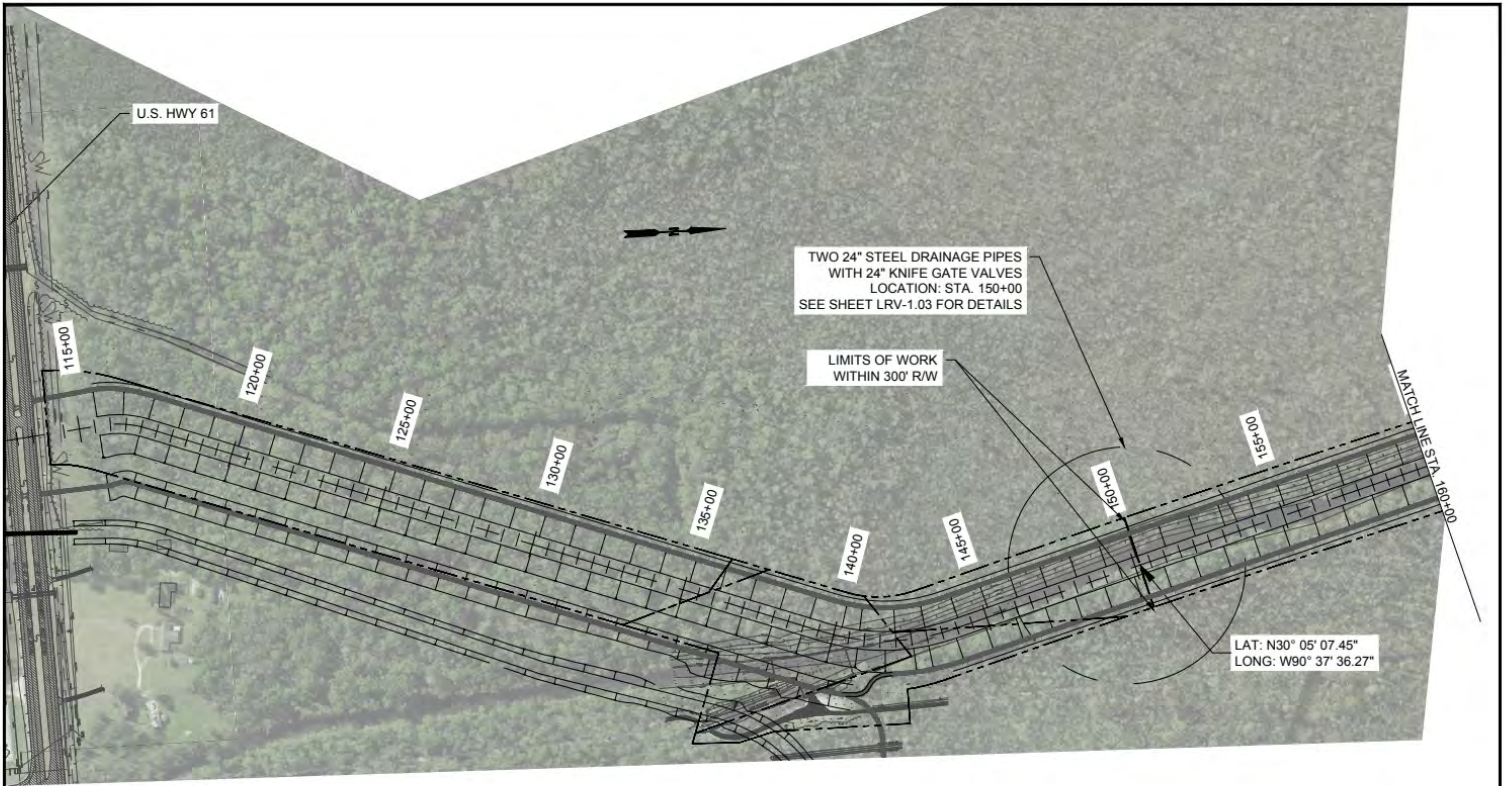



**PRELIMINARY
FOR PERMIT
PURPOSE ONLY**

ALBERT P. OLIVIER
ENGINEER OF RECORD

CIVIL
DISCIPLINE

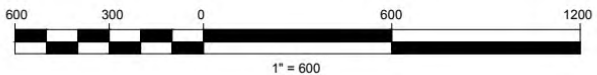
LA 36348 MARCH 2019
STATE LICENSE NO. DATE



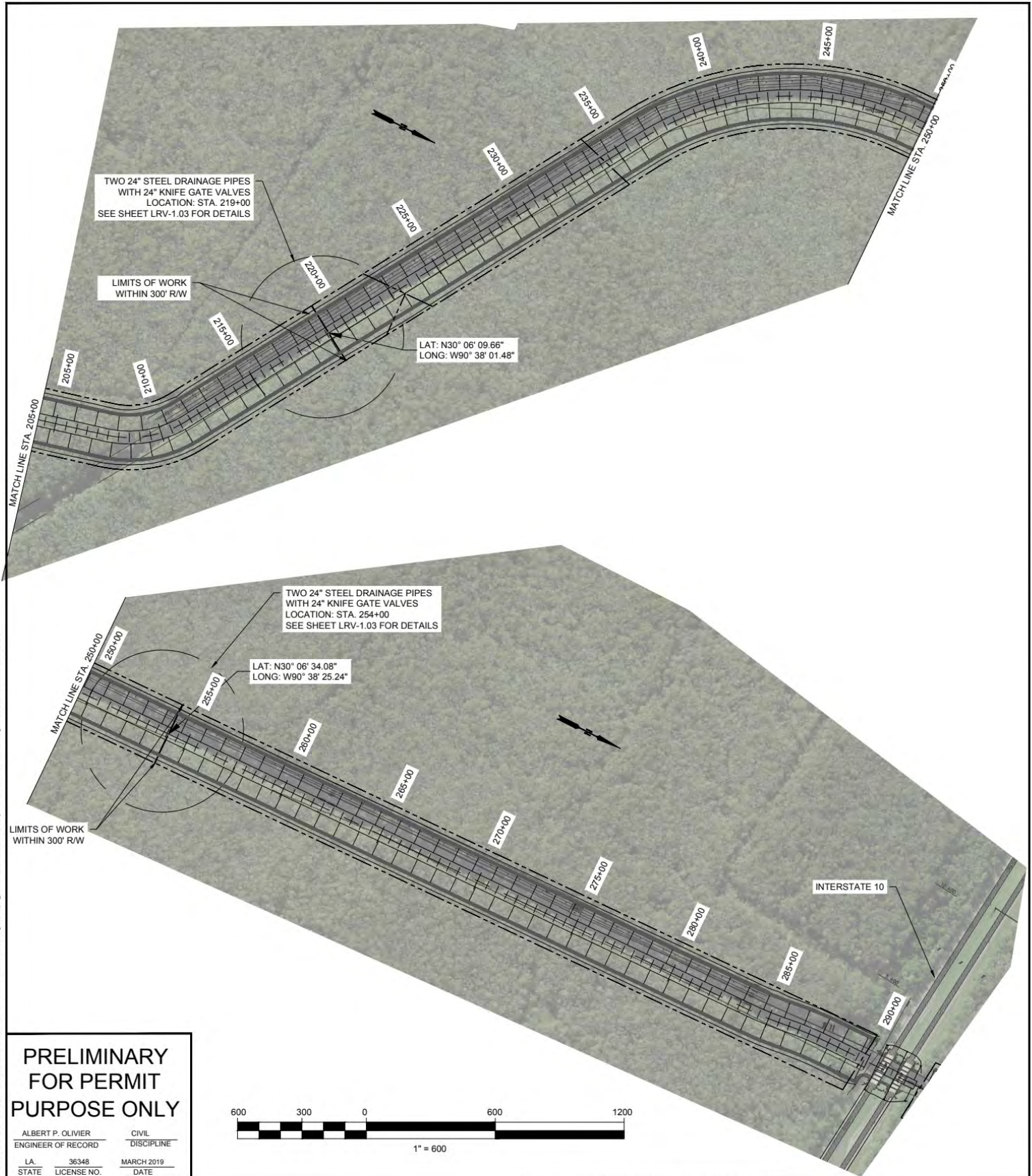

 <p>1515 POYDRAS ST, STE 2700 NEW ORLEANS, LOUISIANA 70112 (504) 586-8111</p>	LOUISIANA COASTAL PROTECTION AND RESTORATION AUTHORITY 150 TERRACE AVENUE BATON ROUGE, LOUISIANA 70802		RIVER REINTRODUCTION INTO MAUREPAS SWAMP ST. JOHN THE BAPTIST PARISH, LOUISIANA		LATERAL RELEASE VALVES KEY PLAN (1 OF 2)	
			STATE PROJECT NUMBER: PO-0029			DATE: MARCH 2019
	DRAWN BY: APO		DESIGNED BY: CL		APPROVED BY: CL	SHEET NO: LRV-1.01

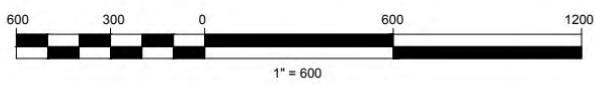

**PRELIMINARY
FOR PERMIT
PURPOSE ONLY**

ALBERT P. OLIVIER
ENGINEER OF RECORD
CIVIL
DISCIPLINE
LA 36348 MARCH 2019
STATE LICENSE NO. DATE



 <p>1515 POYDRAS ST. STE 2700 NEW ORLEANS, LOUISIANA 70112 (504) 586-8111</p>	LOUISIANA COASTAL PROTECTION AND RESTORATION AUTHORITY 150 TERRACE AVENUE BATON ROUGE, LOUISIANA 70802		RIVER REINTRODUCTION INTO MAUREPAS SWAMP ST. JOHN THE BAPTIST PARISH, LOUISIANA	LATERAL RELEASE VALVES KEY PLAN (2 OF 2)
			STATE PROJECT NUMBER: PO-0029	DATE: MARCH 2019
			FEDERAL PROJECT NUMBER:	
	DRAWN BY: APO	DESIGNED BY: CL	APPROVED BY: CL	SHEET NO: LRV-1.02

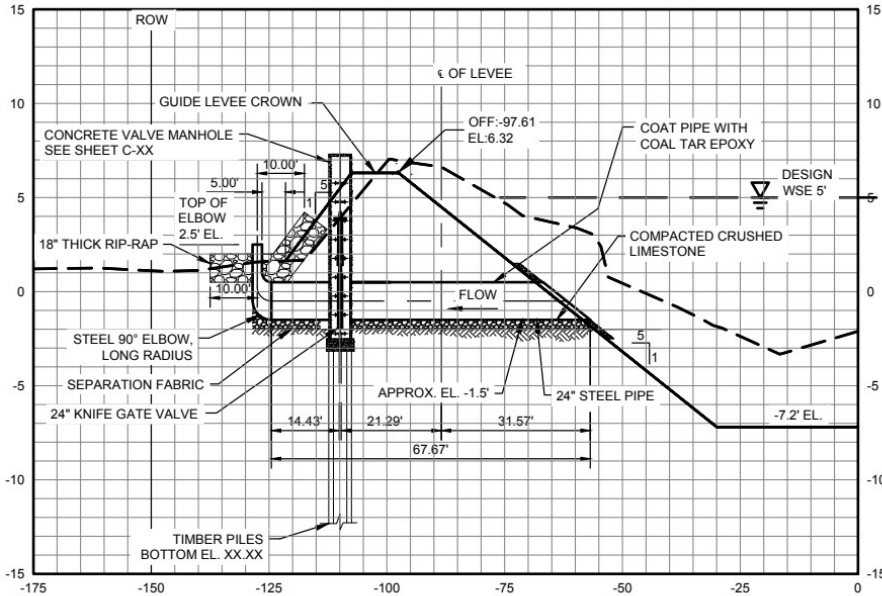

MATCHLINE CENTERLINE

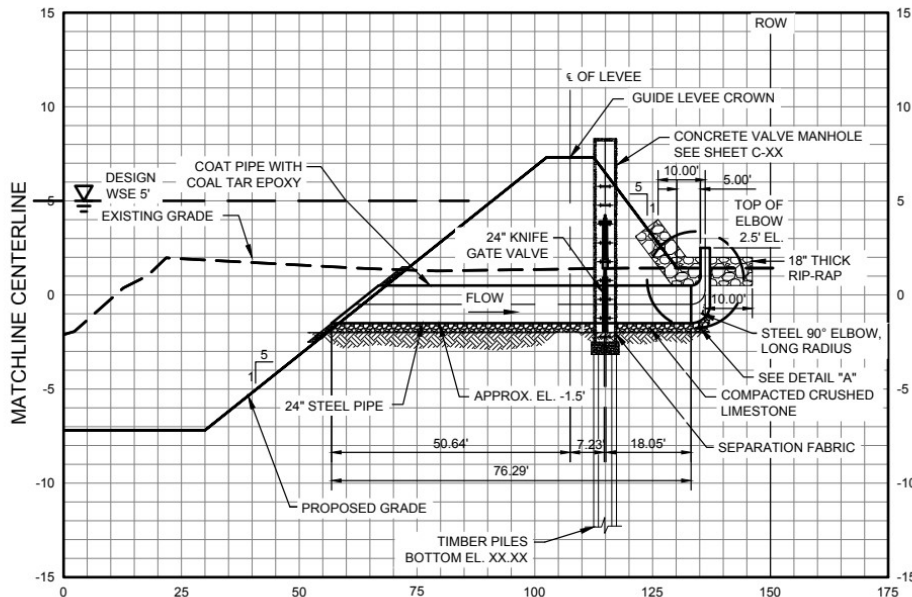

MATCHLINE CENTERLINE

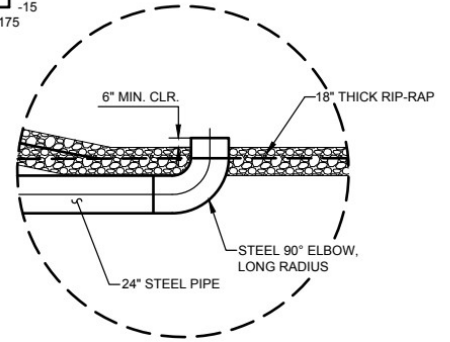

DETAIL "A"
N.T.S.

**PRELIMINARY
FOR PERMIT
PURPOSE ONLY**

ALBERT P. OLIVIER
ENGINEER OF RECORD
CIVIL
DISCIPLINE
LA 36348
STATE LICENSE NO. MARCH 2019
DATE



1515 POYDRAS ST. STE 2700
NEW ORLEANS, LOUISIANA 70112
(504) 586-8111

**LOUISIANA COASTAL PROTECTION
AND RESTORATION AUTHORITY**

150 TERRACE AVENUE
BATON ROUGE, LOUISIANA 70802

**RIVER REINTRODUCTION
INTO MAUREPAS SWAMP
ST. JOHN THE BAPTIST PARISH, LOUISIANA**

STATE PROJECT NUMBER: PO-0029

FEDERAL PROJECT NUMBER:

**LATERAL RELEASE VALVES
DETAILS**

DATE: MARCH 2019

DRAWN BY: APO

DESIGNED BY: CL

APPROVED BY: CL

SHEET NO: LRV - 1.03